

Petroleum and Geothermal Energy Act 2000

S.115

S.117

MEMORANDUM

GEOHERMAL EXPLORATION LICENCES

**GELs 297, 300, 301, 302, 462, 463, 465, 466, 467,
468, 469, 470, 471, 472, 473, 474, 475, 476, 477, 478, 478 and 480**

1. Discharge of Security is hereby entered on the public and commercial registers.



**ELINOR ALEXANDER
A/Director Petroleum and Geothermal
Minerals and Energy Resources
Primary Industries and Resources SA
Delegate of the Minister for Mineral Resources
Development**

Date: 23 September 2010

Ref: 27/2/464
27/2/467
27/2/468
27/2/469
27/2/549

PETROLEUM AND GEOTHERMAL ENERGY ACT 2000

*Surrender of Geothermal Exploration Licences—
GELs 297, 300, 301, 302, 462, 463, 465, 466, 467, 468, 469, 470,
471, 472, 473, 474, 475, 476, 477, 478, 479 and 480*

NOTICE is hereby given that I, have accepted surrender of the abovementioned Geothermal Exploration Licences, under the provisions of the Petroleum and Geothermal Energy Act 2000 with effect from 2 August 2010, pursuant to delegated powers dated 1 October 2009.

Dated 20 August 2010.

B. A. GOLDSTEIN,
Director Petroleum and Geothermal
Minerals and Energy Resources
Primary Industries and Resources SA
Delegate of the Minister for
Mineral Resources Development

Petroleum and Geothermal Energy Act 2000
S.115

MEMORANDUM

GEOHERMAL EXPLORATION LICENCES
GELs 297, 300, 301, 302, 462, 463, 465, 466, 467, 468,
469, 470, 471, 472, 473, 474, 475, 476, 477, 478, 479 and 480

1. Surrender of the abovementioned Geothermal Exploration Licences, with effect from 2 August 2010 is hereby entered on the public register.



BARRY A. GOLDSTEIN
Director Petroleum and Geothermal
Minerals and Energy Resources
Primary Industries and Resources SA
Delegate of the Minister for Mineral Resources Development

Date: 20 August 2010

Ref: 27/2/464 27/2/469
27/2/467 27/2/549
27/2/468

Petroleum and Geothermal Energy Act 2000

SURRENDER OF GEOTHERMAL EXPLORATION LICENCES GELs 297, 300, 301, 302, 462, 463, 465, 466, 467, 468, 469, 470, 471, 472, 473, 474, 475, 476, 477, 478, 479 and 480

I, BARRY ALAN GOLDSTEIN, Director Petroleum and Geothermal, Minerals and Energy Resources, Department of Primary Industries and Resources, in the State of South Australia, pursuant to the provisions of section 89(2) of the *Petroleum and Geothermal Energy Act 2000* and all other enabling powers, for and on behalf of Paul Holloway, Minister for Mineral Resources Development (Minister), pursuant to delegated powers dated 1 October 2009 –

- a) hereby accept the surrender of Geothermal Exploration Licences GELs 297, 300, 301, 302, 462, 463, 465, 466, 467, 468, 469, 470, 471, 472, 473, 474, 475, 476, 477, 478, 479 and 480 held in the name of Inerus Resources Limited with effect from 2 August 2010.

Dated: 20 August 2010

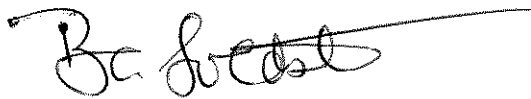

**BARRY A. GOLDSTEIN
Director Petroleum and Geothermal
Minerals and Energy Resources
Primary Industries and Resources SA
Delegate of the Minister for Mineral Resources
Development**

**Petroleum Act 2000
S.115**

MEMORANDUM

**GEOHERMAL EXPLORATION LICENCES
GELs 297, 300, 301, 302, 462, 463, 465, 466, 467, 468, 469, 470, 471,
472, 473, 474, 475, 476, 477, 478, 479 and 480**

1. Geothermal Exploration Licences GEL 462, 463, 465, 466, 467, 468, 469, 470, 471, 472, 473, 474, 475, 476, 477, 478, 479 and 480 granted with effect from and including 12 August 2009 are hereby entered on the public register.
2. Interests in the licences are:-

Inferus Resources Pty Ltd 100%
3. Notation of receipt of security is hereby entered on the public register



**BARRY A. GOLDSTEIN
Director Petroleum and Geothermal
Minerals and Energy Resources
Primary Industries and Resources SA
Delegate of the Minister for Mineral Resources
Development**

Date: 1 July 2009

Ref: 27/2/464
27/2/467
27/2/468
27/2/469
27/2/549

Petroleum Act 2000

VARIATION OF GEOTHERMAL EXPLORATION LICENCES GELs 297, 300, 301 & 302

I, BARRY ALAN GOLDSTEIN, Director Petroleum and Geothermal, Minerals and Energy Resources, Department of Primary Industries and Resources in the State of South Australia, pursuant to section 25 of the *Petroleum Act 2000* and all other enabling powers, for and on behalf of Paul Holloway, Minister for Mineral Resources Development (Minister), pursuant to delegated powers dated 28 March 2002, Gazetted 11 April 2002, page 1573, hereby vary the conditions of the above Geothermal Exploration Licences held by -

Inferus Resources Pty Ltd
ACN 119 368 160

Condition 1 of the licence is omitted and the following substituted:

" During the term of the licence, the Licensee shall carry out or cause to be carried out, exploratory operations on the area comprised in the licence in accordance with such work programs as are approved by the Minister from time to time. Year one exploratory operations are guaranteed, and any subsequent licence year work program becomes guaranteed upon entry into any such licence year. These exploratory operations shall include but not necessarily be limited to:-

Year of Term of Licence	Minimum Work Requirements
One	<ul style="list-style-type: none">• Geological and geophysical review.
Two	<ul style="list-style-type: none">• Geological and geophysical review;• Temperature probing of historical mineral drill holes; and• Thermal conductivity measurements of selected holes. <p><i>Year 2 work program to be conducted anywhere within the boundaries of GELs 297, 300, 301, 302, 462, 463, 465, 466, 467, 468, 469, 470, 471, 472, 473, 474, 475, 476, 477, 478, 479 and 480.</i></p>
Three	<ul style="list-style-type: none">• Modelling and interpretation of data;• 100km 2D seismic; and• Geological and geophysical review. <p><i>Year 3 work program to be conducted anywhere within the boundaries of GELs 297, 300, 301, 302, 462, 463, 465, 466, 467, 468, 469, 470, 471, 472, 473, 474, 475, 476, 477, 478, 479 and 480.</i></p>
Four	<ul style="list-style-type: none">• Complete and case 5 fully cored heat flow holes to a depth of 400-500m; and• Geological and geophysical review. <p><i>Year 4 work program to be conducted anywhere within the boundaries of GELs 297, 300, 301, 302, 462, 463, 465, 466, 467, 468, 469, 470, 471, 472, 473, 474, 475, 476, 477, 478, 479 and 480.</i></p>

Five	<ul style="list-style-type: none">• Temperature probing of core heat flow holes;• Thermal conductivity measurements of core'• Drill 1 well to a depth of 3,000 – 4,000m; and• Geological and geophysical review. <p><i>Year 5 work program to be conducted anywhere within the boundaries of GELs 297, 300, 301, 302, 462, 463, 465, 466, 467, 468, 469, 470, 471, 472, 473, 474, 475, 476, 477, 478, 479 and 480.</i></p>
------	---

Dated: 1 July 2009



BARRY A. GOLDSTEIN
Director Petroleum and Geothermal
Minerals and Energy Resources
Primary Industries and Resources SA
Delegate of the Minister for Mineral Resources Development

**Petroleum Act 2000
S.115**

MEMORANDUM

**GEOHERMAL EXPLORATION LICENCES
GELs 297, 300, 301 and 302**

1. Variation of licence conditions is hereby entered on the public register.



**BARRY A. GOLDSTEIN
Director Petroleum and Geothermal
Minerals and Energy Resources
Primary Industries and Resources SA
Delegate of the Minister for Mineral Resources Development**

Date: 1 July 2009

Ref: 27/2/464
27/2/467
27/2/468
27/2/469

PETROLEUM ACT 2000

Grant of Geothermal Exploration Licences—GEL 297, 300, 301 and 302

NOTICE is hereby given that the undermentioned Geothermal Exploration Licences have been granted under the provisions of the Petroleum Act 2000, pursuant to delegated powers dated 28 March 2002, *Gazetted* 11 April 2002, page 1573.

No. of Licence	Licensee	Locality	Date of Expiry	Reference
GEL 297				27/2/464
GEL 300	Inferus Resources Pty Ltd	Arrowie Basin, South Australia	11 August 2013	27/2/467
GEL 301				27/2/468
GEL 302				27/2/469

Description of Area—GEL 297

All that part of the State of South Australia, bounded as follows:

Commencing at a point being the intersection of latitude 30°41'30"S GDA94 and longitude 136°50'00"E GDA94, thence east to longitude 136°58'00"E GDA94, south to latitude 30°53'00"S GDA94, west to longitude 136°56'00"E GDA94, south to latitude 31°00'00"S GDA94, west to longitude 136°49'00"E GDA94, north to latitude 30°55'00"S GDA94, west to longitude 136°44'00"E GDA94, north to latitude 30°50'00"S GDA94, east to longitude 136°50'00"E GDA94 and north to the point of commencement.

Area: 498 km² approximately.

Description of Area—GEL 300

All that part of the State of South Australia, bounded as follows:

Commencing at a point being the intersection of latitude 31°27'00"S GDA94 and longitude 137°23'00"E GDA94, thence east to longitude 137°36'00"E GDA94, south to latitude 31°31'00"S GDA94, east to longitude 137°38'00"E GDA94, south to latitude 31°32'00"S GDA94, east to longitude 137°40'00"E GDA94, south to latitude 31°34'55"S GDA94, west to longitude 137°39'00"E GDA94, south to latitude 31°43'55"S GDA94, west to longitude 137°35'00"E GDA94, north to latitude 31°39'00"S GDA94, west to longitude 137°32'00"E GDA94, north to latitude 31°37'00"S GDA94, west to longitude 137°28'00"E GDA94, north to latitude 31°36'00"S GDA94, west to longitude 137°27'00"E GDA94, north to latitude 31°34'00"S GDA94, west to longitude 137°23'00"E GDA94 and north to the point of commencement.

Area: 499 km² approximately.

Description of Area—GEL 301

All that part of the State of South Australia, bounded as follows:

Commencing at a point being the intersection of latitude 31°32'00"S GDA94 and longitude 137°40'00"E GDA94, thence east to longitude 137°43'00"E GDA94, south to latitude 31°39'00"S GDA94, east to longitude 137°46'00"E GDA94, south to latitude 31°55'05"S GDA94, west to longitude 137°36'00"E GDA94, north to latitude 31°43'55"S GDA94, east to longitude 137°39'00"E GDA94, north to latitude 31°34'55"S GDA94, east to longitude 137°40'00"E GDA94 and north to the point of commencement but excluding GEL 233 and GEL 234.

Area: 498 km² approximately.

Description of Area—GEL 302

All that part of the State of South Australia, bounded as follows:

Commencing at a point being the intersection of latitude 31°55'05"S GDA94 and longitude 137°36'05"E GDA94, thence east to longitude 137°46'00"E GDA94, south to latitude 32°11'00"S GDA94, west to longitude 137°45'00"E GDA94, south to latitude 32°12'00"S GDA94, west to longitude 137°41'00"E GDA94, south to latitude 32°13'00"S GDA94, west to longitude 137°36'05"E GDA94 and north to the point of commencement but excluding Lake Torrens National Park.

Area: 499 km² approximately.

Dated 12 August 2008.

B. A. GOLDSTEIN, Director Petroleum and Geothermal
Minerals and Energy Resources
Primary Industries and Resources SA
Delegate of the Minister for Mineral Resources Development

**Petroleum Act 2000
S.115**

MEMORANDUM

**GEOHERMAL EXPLORATION LICENCES
GEL 297, GEL 300, GEL 301 and GEL 302**

1. These Licences granted with effect from and including 12 August 2008 are hereby entered on the public register.

2. Interests in the licence are:-

Inferus Resources Pty Ltd 100%



**BARRY A. GOLDSTEIN
Director Petroleum and Geothermal
Minerals and Energy Resources
Primary Industries and Resources SA
Delegate of the Minister for Mineral Resources
Development**

Date: 12 August 2008

Ref: 27/2/464
27/2/467
27/2/468
27/2/469

PETROLEUM ACT 2000

GEOHERMAL EXPLORATION LICENCE

GEL 302

I, BARRY ALAN GOLDSTEIN, Director Petroleum and Geothermal, Minerals and Energy Resources, Primary Industries and Resources, in the State of South Australia pursuant to the provisions of the *Petroleum Act 2000* and all other enabling powers, for and on behalf of Paul Holloway, Minister for Mineral Resources Development (Minister), pursuant to delegation dated 28 March 2002, (refer Government Gazette dated 11 April 2002 page 1573), HEREBY GRANT to:

Inferus Resources Pty Ltd ACN 119 368 160

(hereinafter referred to as the Licensee) an Exploration Licence in relation to a source of geothermal energy in respect of the area set out below, to have effect for a period of five years and to expire on ^{11 July} 2013 but carrying the right of renewal under the *Petroleum Act 2000* *BAV*

DESCRIPTION OF AREA

The land comprised in this licence is that part of the State of South Australia described in the Schedule hereto:

CONDITIONS

- 1 During the term of the licence, the Licensee shall carry out or cause to be carried out, exploratory operations on the area comprised in the licence in accordance with such work programs as are approved by the Minister from time to time. Year one exploratory operations are guaranteed, and any subsequent licence year work program becomes guaranteed upon entry into any such licence year. These exploratory operations shall include but not necessarily be limited to:-

Year of Term of Licence	Minimum Work Requirements
One	<ul style="list-style-type: none">• Geological and geophysical review.
Two	<ul style="list-style-type: none">• Acquire 10 line kilometres of 2D seismic; and• Geological and geophysical review
Three	<ul style="list-style-type: none">• Complete and case up to 5 fully cored heat flow holes to a depth of 400 to 500 metres
Four	<ul style="list-style-type: none">• Geological and geophysical review.
Five	<ul style="list-style-type: none">• Drill 1 well to a depth of 3000 - 4000 metres

2. The Licensee must take all reasonable precautions to minimise the risks of its activities resulting in a significant loss of petroleum reserves or a significant reduction in the recovery of petroleum reserves.
3. The Licensee must:
 - (a) upon commencement of regulated activities under this licence, maintain in force during the term of this licence public liability insurance to cover regulated activities under this licence (including sudden and accidental pollution) in the name of the Licensee for a sum not less than twenty million dollars (\$20,000,000.00) or such greater sum as specified by the Minister and make such amendments to the terms and conditions of the insurance as the Minister may from time to time require;
 - (b) maintain in force during the drilling of any well or operation in any well, control of well insurance in the name of the Licensee for a sum not less than ten million dollars (\$10,000,000.00) or such greater sum as specified by the Minister and make such amendments to the terms and conditions of the insurance as the Minister may from time to time require;
 - (c) upon request by the Minister, provide the Minister with a cover note or certificate of currency of each insurance policy referred to in paragraphs (a) and (b)
4. The Minister in specifying the levels of insurance accepts no liability for the completeness of their listing, the adequacy of the sum insured, the limit of liability, the scoped coverage, the conditions or exclusions of these insurances in respect to how they may or may not respond to any loss, damage or liability
5. The Licensee will ensure, when preparing an Environmental Impact Report under Part 12 of the *Petroleum Act 2000*, that the report also includes an assessment of the potential economic consequences for other licensees under the *Petroleum Act 2000* or *Mining Act 1971* and owners of land, arising out of proposed regulated activities to be carried out in the licence area.
6. The Licensee must keep confidential any measurements made in a well which would enable the estimation of petroleum reserves ("Confidential Information") and must not disclose the Confidential Information without first obtaining the written consent of the licensee of the overlapping compatible licence, unless:
 - (a) it is a disclosure required under the Act, this licence or any other law;
 - (b) it is a disclosure which is for the purposes of prosecuting or defending any legal proceedings; or
 - (c) it is information which is or becomes public knowledge other than by breach of this licence condition.
7. A contract or agreement entered into by the licensee to transfer or accept liability for any well or facility constructed for the purpose of undertaking a regulated activity under the *Petroleum Act 1940* or *2000* cannot transfer, limit or exclude liability under the *Petroleum Act 2000* unless written consent of the Minister is obtained
8. In the event that the Licensee during any year of the term of this licence (a year being the period of twelve calendar months ending on the anniversary of the date upon which the licence comes into force) fails to comply with the work program requirements of this licence, it is an express term of this licence that the Minister then may use discretion to either cancel this licence or authorise such variation to these requirements as the Minister thinks fit.

- 9 The Licensee shall during periods determined by the Minister, lodge and maintain with the Minister, for the satisfaction of obligations arising under the Act or this licence, a security of \$50,000 (fifty thousand dollars) or such greater sum as specified by the Minister from time to time
("the Security").
- 9.1 The Security shall be lodged in the form of either;
- (a) cash; or
 - (b) an unconditional, irrevocable bank guarantee or letter of credit in a form, and from a financial institution, approved by the Minister,
- 9.2 Interest will not be payable by the Minister to the Licensee on any cash Security
- 9.3 All charges incurred by the Licensee in obtaining and maintaining the Security, shall be met by the Licensee
- 9.4 If upon expiry, this Licence is not renewed and the Minister is satisfied that there are no further obligations under this Licence or the Act, the Minister will return the Security to the Licensee

Date: *12 Aug* 2008



.....
BARRY A. GOLDSTEIN
Director Petroleum and Geothermal
Minerals and Energy Resources
Primary Industries and Resources SA
Delegate of the Minister for Mineral Resources Development

Signed by the said LICENSEE

Date: 25TH July 2008

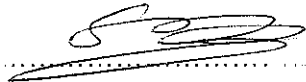
.....
Authorised Representative

STEPHEN BIGGINS
Name

DIRECTOR
Position

INFERUS RESOURCES Pty Ltd
Company

GEOTHERMAL EXPLORATION LICENCE

GEL 302

THE SCHEDULE

Description of Area

All that part of the State of South Australia, bounded as follows:-

Commencing at a point being the intersection of latitude 31°55'05"S GDA94 and longitude 137°36'05"E GDA94, thence east to longitude 137°46'00"E GDA94, south to latitude 32°11'00"S GDA94, west to longitude 137°45'00"E GDA94, south to latitude 32°12'00"S GDA94, west to longitude 137°41'00"E GDA94, south to latitude 32°13'00"S GDA94, west to longitude 137°36'05"E GDA94 and north to the point of commencement but excluding Lake Torrens National Park

AREA: **499** square kilometres approximately.

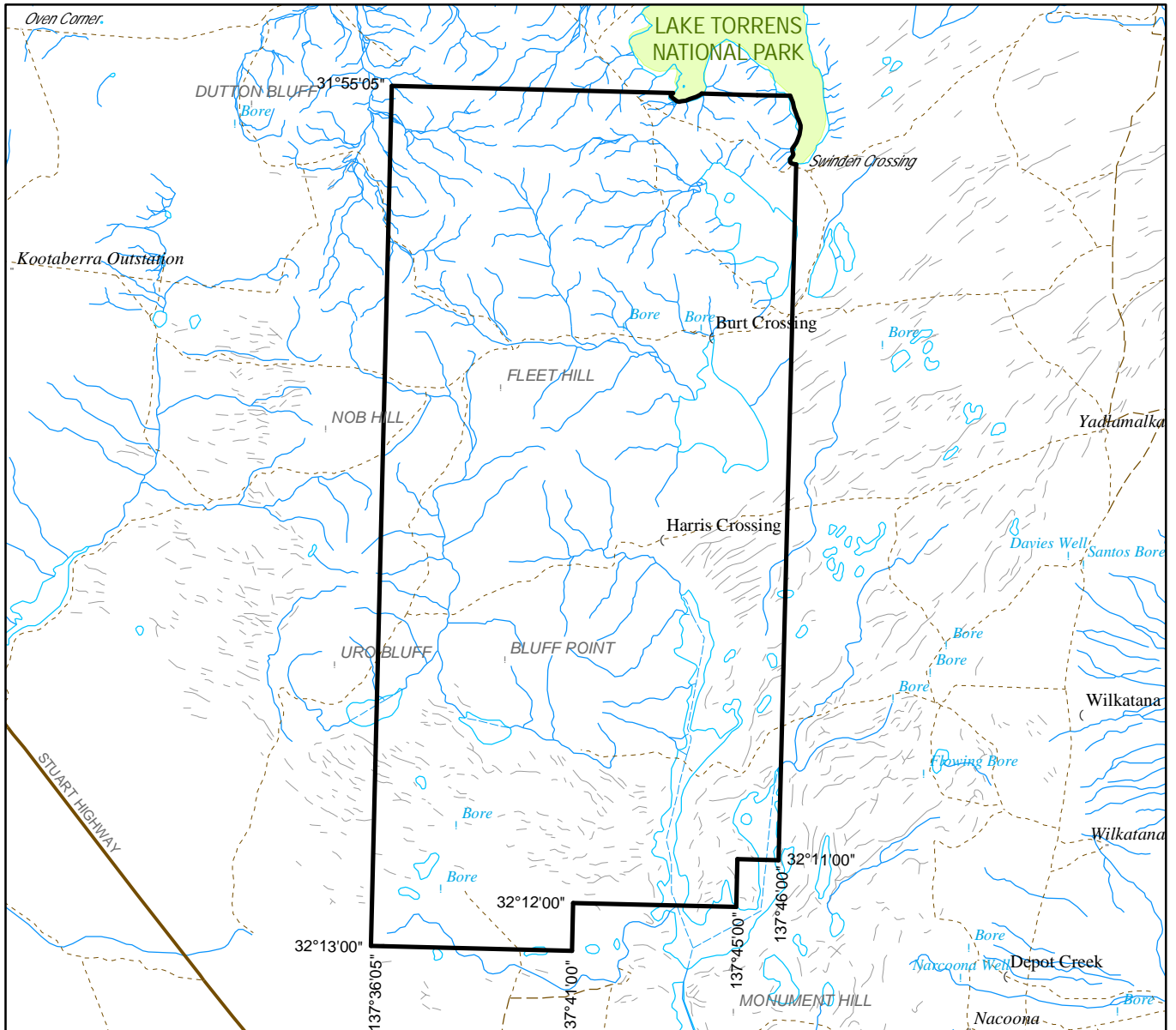

SCALE 1:250 000



Note: There is no warranty that the boundary of this licence is correct in relation to other features of the map. The boundary is to be ascertained by reference to the Geocentric Datum of Australia (GDA94) and the schedule.

THE PLAN HEREINBEFORE REFERRED TO
GEOTHERMAL EXPLORATION LICENCE NO: 302

