



Native Vegetation Heritage Agreement HA1501

Gawler Ranges East



Department for Energy and Mining

Level 4, 11 Waymouth Street, Adelaide

GPO Box 618, Adelaide SA 5001

Phone +61 8 8463 3000

Email DEM.CustomerServices@sa.gov.au

www.energymining.sa.gov.au

South Australian Resources Information Gateway (SARIG)

SARIG map map.sarig.sa.gov.au

A mapping portal delivering a range of open geoscience data, information and products for the mining, petroleum and exploration community. Available to landowners, native title holders and community, the portal is also a key information source, providing potential investors access to industry indicator statistics and renewable energy, mining, exploration project information, native title and other South Australian information.



© Government of South Australia 2026

With the exception of the piping shrike emblem and where otherwise noted, this product is provided under a [Creative Commons Attribution 4.0 International Licence](https://creativecommons.org/licenses/by/4.0/).

Disclaimer

The contents of this report are for general information only and are not intended as professional advice, and the Department for Energy and Mining (and the Government of South Australia) make no representation, express or implied, as to the accuracy, reliability or completeness of the information contained in this report or as to the suitability of the information for any particular purpose. Use of or reliance upon the information contained in this report is at the sole risk of the user in all things and the Department for Energy and Mining (and the Government of South Australia) disclaim any responsibility for that use or reliance and any liability to the user.

Acknowledgement of Country

As guests on Aboriginal land, the Department for Energy and Mining (DEM) acknowledges everything this department does impacts on Aboriginal country, the sea, the sky, its people, and the spiritual and cultural connections which have existed since the first sunrise. Our responsibility is to share our collective knowledge, recognise a difficult history, respect the relationships made over time, and create a stronger future. We are ready to walk, learn and work together.

Date:	Comment:
26 March 2026	Version 1

Gawler Ranges East – Native Vegetation Heritage Agreement HA1501

Gawler Ranges East release area includes Native Vegetation Heritage Agreement HA1501 which covers approximately 68km² and is located along the boundary of Uno pastoral lease and Lake Giles Conservation Park (see map below).

The *Native Vegetation Act 1991* (NV Act) provides protection for native vegetation in South Australia and sets out the process for applying to clear vegetation. The Native Vegetation Council is responsible for providing advice and making decisions about the clearance and re-establishment of native vegetation in line with the Act. A licence issued under the *Hydrogen and Renewable Energy Act 2023* does not provide approval to clear native vegetation.

Applicants are advised that access to a heritage agreement area is subject to the regulatory requirements and approvals under the NV Act. The clearance of native vegetation and the construction of buildings, other structures or roads on land under a heritage agreement is generally not supported. Access to this area is likely to necessitate a variation to, or removal of, the existing heritage agreement which requires the approval of the Minister for Climate, Environment and Water and the Native Vegetation Council.

For more information, contact nvc@sa.gov.au.

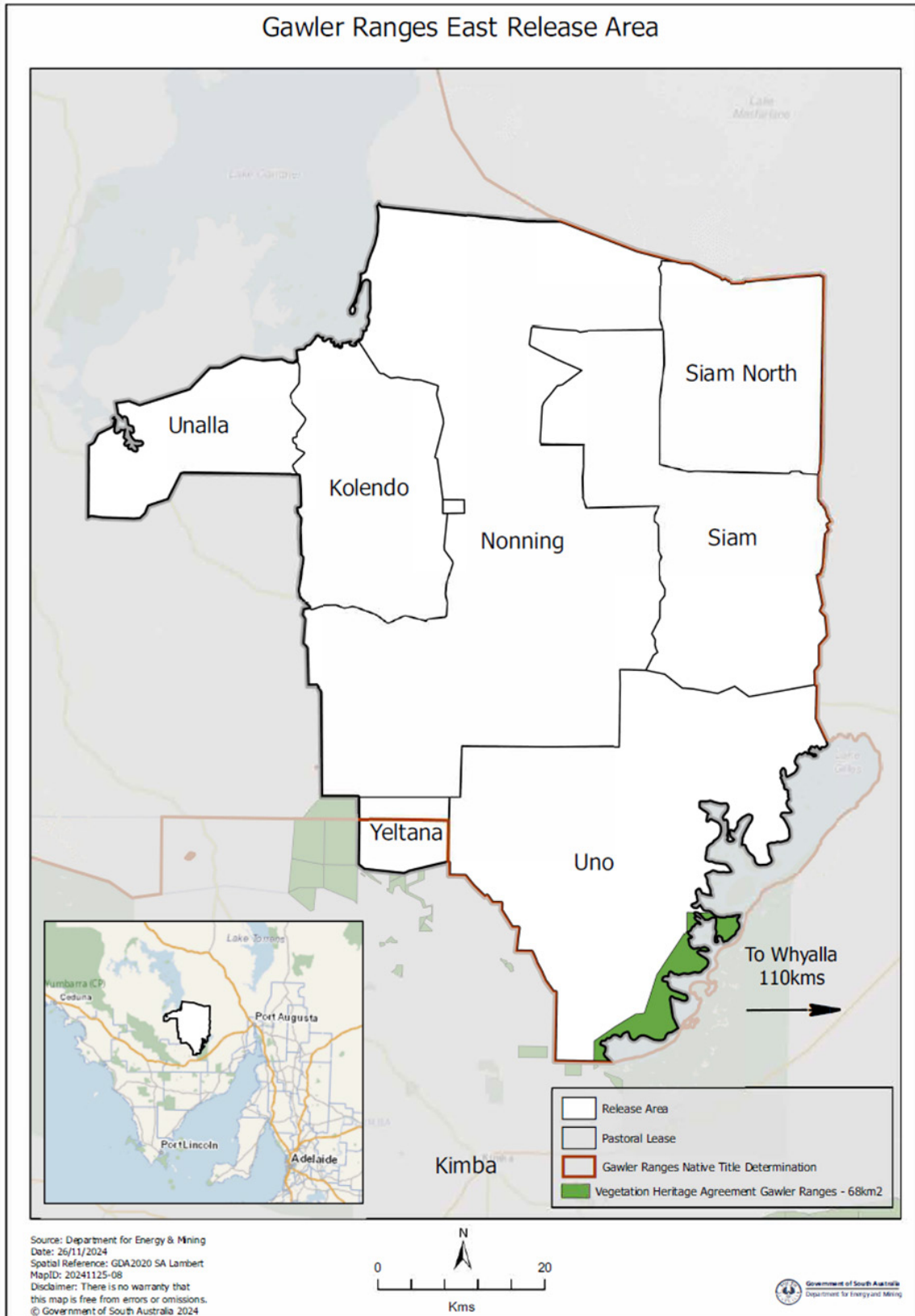

Further information

Department for Energy and Mining
Level 4, 11 Waymouth Street, Adelaide
GPO Box 618, Adelaide SA 5001

E releaseareas@sa.gov.au
www.energymining.sa.gov.au

