



Doc ID: 2026D005335

26 March 2026

Mr Matthew Weber  
Manager – Economics and Geology  
Coda Minerals Ltd  
6 Altona Street  
WEST PERTH WA 6005  
Via email: [matt.weber@codaminerals.com](mailto:matt.weber@codaminerals.com)

Dear Mr Weber

### Notification of Approved Exploration Program for Environment Protection and Rehabilitation (EPEPR)

In reference to your final submission dated 12 March 2026, the EPEPR has been approved pursuant to section 70B(5) of the [Mining Act 1971](#) (the Mining Act).

The approved EPEPR will be made publicly available on the Mining Register and the Department for Energy and Mining (DEM) website. Details of the approved EPEPR are listed below.

<b>Approval Granted to</b>	<b>Coda Minerals Ltd</b>
<b>Tenement Type &amp; Number</b>	Exploration License EL6945
<b>Program Number</b>	EPEPR2024-045
<b>EPEPR Description</b>	EPEPR includes the following activities: <ul style="list-style-type: none"><li>• RC drilling of up to 24 holes</li><li>• 2 RC drillholes with diamond tails, if required, located within the vicinity of the proposed RC drillholes.</li></ul>

You are reminded that you must always implement and comply with this approved EPEPR.

This approval does not constitute endorsement of the systems that you have in place to manage the mining operations in compliance with the Mining Act. Whilst your capability to undertake this activity has been considered in this approval, the responsibility for compliance with the Mining Act always remains with the tenement holder.

The legislative requirements associated with the EPEPR are outlined below, and certain requirements must be actioned prior to commencement of operations authorised by the EPEPR.

#### MINERALS REGULATION



<b>1</b>	<b>Rehabilitation Bond</b> DEM has determined the rehabilitation liability estimate to be \$10,000 based on the information you have provided. Accordingly, a bond of \$10,000 be entered into with the Minister for Energy and Mining (Minister). This bond will be formally requested through separate correspondence. The bond must be entered into before authorised operations can commence.
<b>2</b>	<b>Public Liability Insurance</b> Pursuant to Regulation 81 of the <a href="#">Mining Regulations 2020</a> (the Mining Regulations), you are required to provide a copy of a certificate evidencing the insurance coverage over the tenement(s).
<b>3</b>	<b>Land Access</b> EL6945 is subject to exempt land under the Mining Act. You are reminded that in accordance with section 9AA of the Mining Act, operations are not authorised to occur on exempt land, until such time as a waiver of exemption is in place.
<b>4</b>	<b>Compliance Reporting</b> You are required to submit an annual exploration compliance report. The report is required to be submitted <b>within 2 months</b> after the anniversary of the date the licence/ease was granted, or in accordance with joint reporting requirements agreed to with the Minister. Please refer to the DEM <a href="#">website</a> for more information on the reporting requirements.  You are reminded that a separate compliance report is required <b>2 months after</b> the expiry or surrender of the EL.
<b>5</b>	<b>Work, Health and Safety Compliance</b> In accordance with Chapter 10 of the <i>Work Health and Safety Regulations 2012</i> (SA), you must meet the requirements for mine operators in South Australia, which include a notification for mining operations, the establishment of a Safety Management System, the identification of Principal Mining Hazards and development of a Principal Mining Hazard Management Plan. Further information on your responsibilities, including a guide to Chapter 10, and the Mine Operator Notification Form, is available on the <a href="#">SafeWork SA website</a> .
<b>6</b>	<b>EPEPR Timeframe</b> The EPEPR is approved for a period of twelve months from the date of this letter. A further 3 months after expiry of the 12-month period is provided to complete all rehabilitation.

Please note, proposed changes to exploration operations stated in the approved EPEPR may require a EPEPR review to be submitted for assessment. Where a EPEPR review is required, implementation of the operational changes can only occur after the revised EPEPR is approved. Further information on when an exploration PEPR review is required can be found in Departmental guideline [MG22 Conducting mineral exploration](#).

In addition to the requirements under the Mining Act, you are reminded that your operation will have other legislative requirements that you will need to comply with.

If you have any further queries, please contact DEM staff as below:

#### MINERALS REGULATION



<b>General enquiries</b>	Jason Perry Senior Assessment Officer, Exploration Regulation <a href="mailto:DEM.exploration@sa.gov.au">DEM.exploration@sa.gov.au</a>
--------------------------	--

Yours sincerely

A handwritten signature in black ink, appearing to read 'SC' or similar initials.

Simon Constable  
**DIRECTOR, MINERALS REGULATION**  
In accordance with delegated powers and functions

The Department's Regulatory Guidelines, Ministerial Determinations and Information Sheets are available at:  
<https://energymining.sa.gov.au/industry/minerals-and-mining/forms-legislation-and-guidance>

**APPLICATION**

Mining Act 1971 and Mining Regulations 2020



Government of South Australia

Department for Energy and Mining

**EXPLORATION PROGRAM FOR ENVIRONMENT PROTECTION AND REHABILITATION (PEPR)**

USE THIS TEMPLATE TO: Apply to conduct mineral exploration operations not covered by the Generic PEPR (Adopted Program) for a 12 month period of time on one or more exploration licences (ELs), retention leases (RLs) or mineral claims (MCs) in South Australia.

Refer to the Exploration PEPR Terms of Reference and [Minerals Regulatory Guidelines MG22](#) when completing this application. Further information on exploration requirements in South Australia is available on the Department for Energy and Mining (DEM) Minerals website [www.energymining.sa.gov.au](http://www.energymining.sa.gov.au).

**SECTION A – GENERAL DETAILS**

Operational approval period	<b>12-month approval period, with an additional 3 months to complete all rehabilitation</b>		
Tenement details	EL 6945		
Tenement holder(s) (for each tenement)	Coda Minerals Ltd		
Operating company	Coda Minerals, 6 Altona Street, West Perth, WA 6005 Contact: Matthew Weber, 0424 279 439, matt.weber@codaminerals.com		
Agency agreement (if applicable)	N/A		
PEPR prepared by	Tim Miller, Operations Manager, Coda Minerals PH: 0417 317 225 E: tim.miller@codaminerals.com		
Project supervisor/contact person(s)	Matthew Weber, Manager – Economics and Geology, Coda Minerals BSc (Applied Geology), BSc (Environmental Biology), MSc (Mineral Economics) Matthew has approx. 17 years' experience in mineral exploration and related fields in Western Australia and South Australia.		
Project/prospect name	Oakden		
Location details	Approximately 45km South South East of Woomera.		
Project description, commodity type and mineralisation model	<p>Coda Minerals intends to develop the Elizabeth Creek Copper-Cobalt-Silver project via open-pit mining at the Windabout and MG14 deposits, and possibly underground mining at Emmie Bluff, a pre-JORC compliant resource.</p> <p>Coda is attempting to find additional mineralisation of a similar style to these deposits by means of exploration RC drilling and 2 RC drillholes with diamond tails (the location of these 2 holes is to be determined and is not included on the figures) at the Oakden prospect (Figure 1). MG14, Windabout and Emmie Bluff are stratabound Cu-Co-Ag deposits hosted in the calcareous black shales of the Tapley Hill formation. At Elizabeth Creek, these deposits are typically associated with small embayments of shale onlapping onto the Pernatty Upwarp, a major local horst structure. Mineralisation is in the form of sulphides, primarily chalcopyrite, chalcocite, bornite and carrollite. The deposits appear to have many characteristics in common with the kupferschiefer deposits of central and eastern Europe. Coda has identified geophysical signatures and nearby historical drilling consistent with a possible embayment of Tapley shale and seeks to test its hypothesis by drilling.</p> <p>To that end, this EPEPR includes the following activities:</p> <ul style="list-style-type: none"> <li>• RC drilling at up to 24 holes</li> <li>• 2 RC drillholes with diamond tails, if required, with these 2 locations to be determined within vicinity of proposed RC drillholes (and not included in figures).</li> </ul>		
Proposed project schedule	Start date	01/03/2026	End date 01/02/2027

**DECLARATION**

I, the tenement holder, declare under regulation 84 of the Mining Regulations 2020, that I have taken reasonable steps to review the information in this PEPR/revised PEPR to ensure its accuracy.

Name	Tim Miller	Signature (digital allowed)	
Position	Operations Manager	Date	17/02/2026

Copy and paste the above table if there is more than 1 tenement holder.

*Note: An authorised representative from each tenement holder must sign the declaration (eg in accordance with the Corporations Act 2001).*

**Exploration PEPR application – 12-month period**

**SECTION B – PROGRAM PREPARATION AND ACCESS TO LAND**

**Work undertaken in preparing the proposal**

Summarise the research and fieldwork undertaken in preparing the proposal including:

- desktop reviews of existing information
- field visits for reconnaissance
- contractor consultation (i.e. equipment scale, type)
- other information used when planning the proposed program.

This proposal is to drill up to 26 exploration drill holes (24 RC and 2 RC with diamond tails).

A large amount of work has been undertaken to develop this proposal, including the following:

- desktop study of historical drilling and interpretation of 3D inverted magnetotelluric data provided by GSSA in 2019
- previous works and inspections
- site visits on current rehabilitation status and operations
- heritage clearance survey (report currently being prepared)
- stakeholder consultation, including with the local pastoralist, Kokatha People as native title holders, and contractors.

**Consultation (r. 64)**

Using the table below, provide a summary of the individual or group of similarly affected persons and summarise the results of consultation that has been undertaken on the proposed operation. Types of interested or affected parties include residents, council, government agencies etc (exclude native title groups and defence owned or controlled lands – refer to relevant sections below).

Tenement	Stakeholder	Land tenure	Land use	Date and type of NOE served	Type of exempt land	Date waiver obtained	Date consultation/access agreement and/or permits signed/authorised	Stakeholder concerns raised and how addressed
EL6945	Glenn Wingfield Kokatha Aboriginal Corporation	Native Title		See notes	N/A	N/A		Undertake the works in accordance with the confidential Heritage Clearance Report. The Form 21 will be provided to the Kokatha People prior to exploration activities occurring.
EL6945	Bruce Nutt Station Manager, Oakden Hills Station	Crown Land	Pastoral	See notes	Land that is situated within 150 metres of a dam	See notes	9/5/2024 - Email	Prior to works starting, consultation with the Coda site team. Landowner has seen a map of proposed area and understands it is within the 150m buffer of the dam. He has given a verbal ok and a Form 23 is in progress. Form 21 is in progress and will be provided to the the pastoralist once the EPEPR is approved and prior to the exploration activities commencing, as will the Form 23. Utilise existing tracks and roads. New tracks to be discussed with pastoralist. No concerns were raised.

**Exploration PEPR application – 12-month period**

Tenement	Stakeholder	Land tenure	Land use	Date and type of NOE served	Type of exempt land	Date waiver obtained	Date consultation/access agreement and/or permits signed/authorised	Stakeholder concerns raised and how addressed
							<p>16/05/2024 – Email</p> <p>Late May 2024 - Phone call</p> <p>25/09/2024 – Email</p> <p>26/09/2024 – Phone call</p> <p>14/10/2024 – Phone call</p> <p>28/10/2024 – Phone call</p> <p>28/10/2024 – Email</p> <p>4/11/2024 – Phone call</p> <p>4/11/2024 – Email</p> <p>5/11/2024 – Phone call</p> <p>25/11/2024 – Text message</p>	<p>Explaining about what we aimed to do, depth of RC holes etc. Asking to come up to take a look and general sense of what he would like to see from us if program goes ahead. Action: confirm receipt of email</p> <p>Follow up to previous Action: confirm receipt of email</p> <p>Phone call confirming receipt of email and discussing an appropriate time to come and visit the site.</p> <p>Personal introduction and information regarding potential drill program.</p> <p>Follow up phone call. Bruce had not had a chance to see email. Set up a time to discuss in coming days.</p> <p>Phone call to discuss checking out potential drill sites and water location.</p> <p>Phone call: Discuss probability of drilling close to dam. Action: resend email with map</p> <p>Resent location map showing proximity to dam. Action: Follow up phone call required.</p> <p>Phone call to discuss map sent 28/10. Did not receive map. Resend. Action: resend email with map.</p> <p>Resent location map showing proximity to dam. Action: Follow up phone call required.</p> <p>Follow up phone call to discuss map and drill location. Positive phone call. Bruce gave verbal ok to drilling within the buffer. Also discussed other drill program related topics like camp, water, fuel etc.</p> <p>Text message: Informing Bruce of a broken pipe found on his land. Gave him photos and co-ordinates.</p>

**Exploration PEPR application – 12-month period**

If any individual or group of similar affected persons were not able to be consulted, what steps were taken to consult with them?

N/A

Provide any additional relevant information.

The landowner and representatives of Coda Minerals have discussed the following matters:

- Some drilling is within 150m of a dam and will be the subject of an agreed Form 23 Waiver of Exemption.
- The Form 21 will be provided after the EPEPR is approved and before the exploration activities commence.

**SECTION C – DESCRIPTION OF THE ENVIRONMENT**

Include a description of the features of the environment that are expected to be affected by the proposed operations. Each of the elements of the existing environment listed below must be described only to the extent that they may need to be considered in assessing the impacts that the proposed exploration operations are reasonably expected to have on the environment. If the element is not likely to be impacted by the operation, a statement to that effect must be included.

Where the terms and conditions of an RL include environmental outcomes, include any new baseline environmental data relevant to the control strategies or measurement criteria, and where changes to the environment are identified, provide an updated description of the environment to describe the changes.

**Proximity to infrastructure and housing**

Provide the following information:

- Settlements – indicate the name and distance of the nearest town, and residences within, or near the proposed exploration operations.
- Roads and tracks – indicate existing fence lines, roads and tracks, including those which are to be used in the exploration program.
- Other human infrastructure such as schools, hospitals, commercial or industrial sites, roads, sheds, bores, dams, ruins, pumps, scenic lookouts.
- Railway lines, transmission lines, gas and water pipelines, communication lines – e.g. fibre optic cables etc., if these may be impacted by the exploration operations.

Provide this information on a locality plan/map.

Drilling will take place proximal to a pastoral dam (“JRP Dam”). Negotiations have concluded between Coda and the landowner covering access to the immediate surrounds of this dam, and a Form 23 waiver process has commenced, and will be provided prior to commencing works.

**Settlements**

The closest towns to the proposed exploration area are Pimba and Woomera, which are located approximately 42km and 45km to the north north west respectively (Figure 3).

The nearest residence / homestead is situated approximately 12.4km south south west.

**Roads and Tracks**

The surrounding roads and tracks are outlined in Figure 3.

The nearest major road is the Stuart Highway which is approximately 4.3 km to the east of the proposed exploration area (Figure 3).

**Other human infrastructure including public utilities and infrastructure**

- The nearest school is the Woomera Area School in Woomera.
- The nearest hospital is the Port Augusta Hospital and Regional Health Service.
- Woomera and Pimba contain commercial and industrial sites (including service/petrol stations).
- Some drilling will occur within 150m of a dam (Old JRP Dam) and a Form 23 waiver process has commenced, and will be provided prior to commencing works. There are other dams outside of the proposed exploration area, the nearest being JRP Dam approximately 2.6 km to the south east.
- The nearest well classed as a water well is approximately 2.6 km to the south east.
- The nearest railway is the Port Augusta – WA Border Track (Australian Rail Track Corporation), located approximately 2km to the east.
- There is a SA Power Network overhead transmission line approximately 4.3km to the east of the proposed exploration area. There are three (3) ElectraNet overhead transmission lines approximately 6.6 km to the east.
- The nearest substations are the ElectraNet Mt Gunson South substation, ElectraNet Mount Gunson substation and SA Power Networks Mt Gunson substation approximately 9.3km, 9.5km and 9.5km respectively to the north east.
- The nearest water mains/pipeline is approximately 4 km to the east.

-----  
 Information regarding distances to homesteads, infrastructure, and amenities sourced from SARIG, NatureMaps, Water Connect and Google Maps. Accessed on 18 November 2024.

## Exploration PEPR application – 12-month period

### Land use and tenure

Using the table below, select the land tenure and land use that the proposed exploration activities will occur in. Include additional information where prompted.

Land tenure/type	Applicable	Land use	Applicable
Freehold	<input type="checkbox"/>	Grazing	<input checked="" type="checkbox"/>
Pastoral lease	<input checked="" type="checkbox"/>	Cultivated land	<input type="checkbox"/>
Perpetual lease	<input type="checkbox"/>	Residential	<input type="checkbox"/>
Crown land	<input type="checkbox"/>	Township	<input type="checkbox"/>
Mining reserve	<input type="checkbox"/>	Industrial	<input type="checkbox"/>
Aboriginal freehold/leasehold land (e.g. Anangu Pitjantjatjara Yankunytjatjara and Maralinga Tjarutja lands)	<input type="checkbox"/>	Tourism	<input type="checkbox"/>
Forestry reserve	<input type="checkbox"/>	Conservation	<input type="checkbox"/>
Marine parks	<input type="checkbox"/>	Defence activity	<input type="checkbox"/>
National parks, conservation parks, conservation reserves, regional reserves*	<input type="checkbox"/>	Road reserve	<input type="checkbox"/>
Adelaide Dolphin Sanctuary	<input type="checkbox"/>	Sites of scientific significance (geological monuments, fossil reserves etc.)	<input type="checkbox"/>
Murray Darling Basin	<input type="checkbox"/>	Orchard/vineyard	<input type="checkbox"/>
<If park/reserve is selected, please provide the name of the park>		*Native vegetation heritage agreements	<input type="checkbox"/>
Other*	<input type="checkbox"/>	<Provide the name of the area>	
<If other is selected, describe the land tenure here.>		*European heritage sites	<input type="checkbox"/>
		<Provide the name of the site>	
		*Other (e.g. historic mining)	
		<Provide the name of the site>	

\* Indicates more information required in field immediately below.

Describe any council policies (or out of council) or development plans that may impact the program area.

The proposed exploration area is situated within the following Planning & Design Code Policies (Plan SA):

**Zone:**  
Remote Areas

**Overlays**  
Hazards (Bushfire - Outback)  
Hazards (Flooding - Evidence Required)  
Key Outback and Rural Routes  
Native Vegetation  
Water Resources

-----  
Plan SA, SA Property and Planning Atlas. Accessed 18 November 2024

Provide a description of any known plans for future land use changes by other parties.

None known

Provide any additional relevant information.

N/A

## Exploration PEPR application – 12-month period

### Woomera Prohibited Area (WPA)

Will activities be conducted within the WPA	Yes <input type="checkbox"/>	No <input checked="" type="checkbox"/>	Do you have a resource exploration permit in place?	Yes <input type="checkbox"/>	No <input checked="" type="checkbox"/>
In which zone will activities be conducted?			N/A		
Does the Exploration Permit allow the operator to conduct exploration operations in the WPA?				Yes <input type="checkbox"/>	No <input type="checkbox"/>
What is the expiry date of the resource exploration permit?				N/A	
Identify closure periods that may impact on the exploration program.					
N/A					

### Other land owned or controlled by the Commonwealth Department of Defence

Lands in South Australia that are owned or controlled by the Commonwealth Department of Defence, which they manage either as a training or test area, include the Port Wakefield Proof and Experimental Establishment, Murray Bridge Training Area, and Cultana Training Area.

These lands remain to be mineral land under the Mining Act 1971 (SA) and can be accessed for mineral exploration and mining subject to certain restrictions and conditions under the Defence Act 1903 (Cth) and the Defence Regulation 2016 (Cth).

Will operations be conducted within the Port Wakefield Proof and Experimental Establishment, Murray Bridge Training Area, or Cultana Training Area?	Yes <input type="checkbox"/>	No <input checked="" type="checkbox"/>
N/A		
Do you have a Deed of Access with Defence?	Yes <input type="checkbox"/>	No <input checked="" type="checkbox"/>
What is the expiry date of the Deed of Access?	N/A	
Provide the date the Range Control Officer granted access permission to conduct the proposed exploration operations.	N/A	
Describe the results of consultation and how any concerns raised were addressed.	N/A	
N/A		

### Native title

Using the table below, describe how you have complied with the requirements of Part 9B of the Mining Act for each tenement (for further information refer to [Minerals Regulatory Guidelines MG22](#)).

Native title			
Is the proposed area of exploration located on native title land?	Yes <input checked="" type="checkbox"/> No <input type="checkbox"/> (If no, no further information in this section required.)		
Are there registered native title party/parties in the area of proposed exploration?	Yes <input checked="" type="checkbox"/> No <input type="checkbox"/>	<a href="#">Kokatha Aboriginal Corporation RNTBC No 8093 [Kokatha]</a>	If no, an Environment, Resources and Development (ERD) Court determination is required.
Have you negotiated a native title mining agreement?	Yes <input checked="" type="checkbox"/> No <input type="checkbox"/>	Is the agreement registered?*	Yes <input checked="" type="checkbox"/> No <input type="checkbox"/>
Have you accepted an Indigenous land use agreement (ILUA)?	Yes <input type="checkbox"/> No <input checked="" type="checkbox"/>	Is the ILUA registered?*	Yes <input type="checkbox"/> No <input type="checkbox"/>
Have you obtained ERD Court determination?†	Yes <input type="checkbox"/> No <input checked="" type="checkbox"/>	Is the determination registered?*	Yes <input type="checkbox"/> No <input type="checkbox"/>

\* The registration date refers to the date the agreement, determination or ILUA was registered with DEM.

† An ERD Court determination cannot be conjunctive (i.e. cannot apply to subsequent licences).

Provide any additional relevant information.

[The Native Title Determination for the Kokatha People \(Part A\) \(Federal Court Reference SAD90/2009\)](#) was determined on 1<sup>st</sup> September 2014 with the outcome that Native Title exists in parts of the determination area.

-----

[NatureMaps 2024. Native Title layers, NatureMaps mapping portal.](#) Accessed on 18 November 2024.

[National Native Title Tribunal 2024.](#) Accessed on 18 November 2024

## Exploration PEPR application – 12-month period

### Landform and topography

Describe the topography of the general area affected by the exploration program. Include the susceptibility to erosion and visual attributes (steep or undulating slopes, plains, rocky outcrops, dunes, salt pans, clay pans etc.).

Flat to undulating with gibber tablelands of stony hills, and gibber plains plus sand dune corridors. The proposed drill programme will take place within one of these sand dune corridors, dominated by low NNW/SSE trending aeolian dunes.

The landform and topography is shown in Photo 1. Topographic contours are shown in Figure 4.

### Soil and surface cover

Describe soil types and soil surface cover - e.g. gibber, rocky - in the general area affected by the exploration program. Include details on the susceptibility to compaction, erosion, dust, runoff and any other soil characteristics – e.g. acid sulphate – that may require control strategies to reduce environmental impacts during operations or rehabilitation.

The soil land systems of the areas are classified as follows:

Gibber Tablelands – stony hills and dissected plateaux

Red Sand Dunes – sandy soils and sand plains

Loamy or sandy depositional plains or flats

The sandy soils associated with the exploration areas are highly susceptible to dusting from vehicle movements and rehabilitation works, requiring significant water during earthworks. From site inspections, there is limited signs of compaction, erosion and runoff.

Vehicles will be restricted to constructed access tracks and existing tracks. Maintenance will be undertaken as required and in consultation with the pastoralist.

### Surface water

Will the proposed program interfere with surface water bodies and natural drainage (e.g. drainage lines, creeks, floodplains, wetlands)? If yes, describe the potential interference and surface water bodies and natural drainage on maps. If no, indicate why.	Yes <input type="checkbox"/>	No <input checked="" type="checkbox"/>
Drill holes have been located outside of creeklines and natural waterways.  A review of aerial imagery and NatureMaps indicates that there are watercourses (unclassified) surrounding the proposed exploration area (NatureMaps 2024a) (Figure 5). There are areas mapped as intermittent lakes in the surrounding area with the closest being approximately 4 km to the north (NatureMaps 2024).  ----- NatureMaps/ DEWNR 2024a. Surface water layer, NatureMaps mapping portal. Accessed on 18 November 2024. NatureMaps/DEWNR 2024b. Topography - Water Bodies layer, NatureMaps mapping portal. Accessed on 18 November 2024.		
Is the program area located within water protection areas defined under the <i>River Murray Act 2003</i> ? If yes, provide the name(s).	Yes <input type="checkbox"/>	No <input checked="" type="checkbox"/>
N/A		
Is the program area located within any prescribed watercourses or prescribed surface water areas under the <i>Landscape South Australia Act 2019</i> ? If yes, provide the name(s).	Yes <input type="checkbox"/>	No <input checked="" type="checkbox"/>
N/A		

**Exploration PEPR application – 12-month period**

**Groundwater**

Is groundwater likely to be intersected when conducting the exploration program? If yes, use the table below to describe the expected groundwater (hydrogeological) conditions, and identify groundwater aquifers in the exploration area(s) that may be affected. Indicate the approximate depth of drillholes in each area. Copy and paste a new table for each area where different groundwater conditions are expected. If no, provide evidence or any supporting information demonstrating this.	Yes <input checked="" type="checkbox"/>	No <input type="checkbox"/>
There is a potential, based on drillhole stratigraphical logging in WaterConnect, that the Whyalla Sandstone and Pandurra Formation aquifers will be intersected. Any groundwater intersected will be managed through the sump located on the drill pads.  Proposed drillholes may intersect water. Drillholes within approximately 5km of the proposed exploration drill locations do not have water depths recorded. However one drillhole (20599) had salinity readings.  Coda believes that all groundwater which may be encountered is likely to represent unconfined aquifers. More detailed are provided in subsequent sections.  ----- Water Connect 2024. Groundwater data. Accessed on 18 November 2024.		

Description of the locality/area where different groundwater conditions may be encountered					
There is limited groundwater depth information from historic drilling records. Within approximately 5km of the proposed exploration area the drillholes identified on Water Connect do not include groundwater level readings, though one (drillhole 20599) had salinity readings. Within approximately 20km of the proposed exploration drilling there are 17 drillholes that have standing water level records, these range between 4.57m (Drillhole 20659) and 34.73m (Drillhole 20557). Further groundwater information will be gained from the proposed exploration drilling.					
Formation age and/or stratigraphic unit	Stratigraphic intervals (depth range) (m)	Aquifer formation name	Aquifer interval/thickness (from-to) (m)	Type of aquifer(s) intersected (e.g. unconfined, confined, artesian)	Provide aquifer salinity, depth to water level and any other relevant comments
Whyalla Sandstone – Neoproterozoic	1-64m  Drillhole 139705 (a mineral drillhole), located approximately 0.3m to the north, has the Whyalla Sandstone logged in the stratigraphic log between 1-11.3m (end of hole was 11.3m).  Drillhole 139710 (mineral drillhole), located approximately 1.6km to the south east, has the Whyalla Sandstone logged in the stratigraphic log between 27.3 – 64m (end of hole was 87m).  ----- Water Connect 2024 (based on wells/ drillholes within approximately 5km of the proposed drilling).	N/A	N/A	Unconfined, fractured rock	No data within approximately 5km of the proposed drilling (WaterConnect 2024).  In other Coda Project Areas the following values were used for the Whyalla Sandstone: 19,000mg/L TDS Static Water Level approximately 16m below ground level

**Exploration PEPR application – 12-month period**

<p>Pandurra Formation - Mesoproterzoic</p>	<p>2 – 87m</p> <p>In drillhole 20599 (end of hole depth 85m) , which is approximately 4.8 to the south east of the proposed drilling, the Pandurra Formation was logged on the lithological log between 2 – 85m.</p>	<p>Pandurra Formation</p>	<p>Variable</p>	<p>Confined</p> <p>Weathered and fractured rock aquifer</p> <p>-----</p> <p>DEW 2012. Non-prescribed groundwater</p>	<p>Drillhole 20599 (end of hole depth was 85m), which is approximately 4.8 to the south east of the proposed drilling, has a total dissolved solids reading of 3,482 mg/L TDS and electrical conductivity of 6,200 µS/cm (measured in 1978). Note standing water level was recorded. The aquifer was</p>
--	--	---------------------------	-----------------	--	--

**Exploration PEPR application – 12-month period**

	<p>In drillhole 139710 (approximately 1.6km to the south east, the pandura Formation is logged in the stratigraphic log between 82-87m (87m is the end of the hole)</p> <p>-----</p> <p>Water Connect 2024 (based on wells/ drillholes within approximately 5km of the proposed drilling).</p>			<p>resources and assessment – South Australian Arid Lands Natural Resources Management Regions. Phase 1 0 Literature and data review.</p>	<p>recorded at the Pandurra Formation.</p> <p>-----</p> <p>Water Connect 2024 (based on wells/ drillholes within approximately 5km of the proposed drilling).</p>
--	--	--	--	---	---

Provide the environmental value of each aquifer present determined according to the current Environment Protection (Water Quality) Policy.

A TDS of 19,000mg/L is outside the range noted within the *Environment Protection (Water Quality) Policy 2015* which has a maximum of 13,000mg/L.

Drillhole 20599 drilled in 1978 returned a TDS of approximately 3,482 mg/L.

Water of this quality has an Environmental Value of:

- Primary industries —livestock drinking water
- Primary industries —aquaculture and human consumption of aquatic foods (Environment Protection Policy 2015).

According to a DEW 2012 report “all groundwater in the Pandurra Formation aquifer is too saline for stock supplies”.

-----

*Environment Protection (Water Quality) Policy 2015*. Accessed 4 September 2024 at [https://www.legislation.sa.gov.au/\\_/legislation/lz/c/pol/environment%20protection%20\(water%20quality\)%20policy%202015/current/2015-.un.pdf](https://www.legislation.sa.gov.au/_/legislation/lz/c/pol/environment%20protection%20(water%20quality)%20policy%202015/current/2015-.un.pdf)

DEW 2012. Non-prescribed groundwater resources and assessment – South Australian Arid Lands Natural Resources Management Regions. Phase 1 0 Literature and data review.

Provide a description of the existence, location and value of all Groundwater Dependent Ecosystems (GDEs) within and immediately surrounding the project area.

Within approximately 5km of the proposed exploration area there are 2 potential aquatic GDEs (Figure 6). They are wetlands that are moderate potential GDE from national assessment with an inflow dependent ecosystem likelihood of 6 and 7.

The nearest potential terrestrial GDE is approximately 5km to the east of the proposed exploration area (Figure 6). It has a low potential GDE from national assessment with an inflow dependent ecosystem likelihood of 7. The ecosystem type is vegetation (chenopod shrubland).

No drilling will occur on potential GDEs. Given the distance to any potential GDE, no impact is expected.

-----

Bureau of Meteorology (BOM) 2020. GDE Atlas. Accessed on 18 November 2024.

<p>Is the proposed program located within a prescribed wells area or prescribed water resource area? If yes, provide the name of the area.</p>	<p>Yes <input type="checkbox"/></p>	<p>No <input checked="" type="checkbox"/></p>
<p>The proposed exploration drilling is not located within a prescribed wells area or a prescribed water resource area.</p>		

Provide any additional information, if required.

N/A

## Exploration PEPR application – 12-month period

### Native vegetation

Will you be working within areas of native vegetation? If yes, provide the following information: <ul style="list-style-type: none"> <li>• description of the formation and structure of vegetation in the area (e.g. woodland, shrubland, grassland)</li> <li>• list of the dominant species.</li> </ul> If no, indicate why you will not be working within areas of native vegetation?	Yes <input checked="" type="checkbox"/>	No <input type="checkbox"/>
The area is mapped as acacia shrublands in WaterConnect (2024).  A Nature Maps simple species search on 18 November 2024 (using the proposed exploration drilling area and a 5km buffer) identified the following native (not threatened) species: <ul style="list-style-type: none"> <li>• Narrow Plover-daisy (<i>Leiocarpa websteri</i>)</li> <li>• Red-flower Lotus (<i>Lotus cruentus</i>)</li> <li>• <i>Senna artemisioides</i> ssp. <i>Petiolaris</i></li> <li>• Orange Swainson-pea (<i>Swainsona stipularis</i>)</li> <li>• Cut-leaf Goodenia (<i>Goodenia pinnatifida</i>)</li> <li>• Grey Mistletoe (<i>Amyema quandang</i> var. <i>quandang</i>)</li> <li>• Curly Wire-grass (<i>Aristida contorta</i>)</li> <li>• Flat-awn Spear-grass (<i>Austrostipa platychaeta</i>)</li> <li>• Leafless Cherry (<i>Exocarpos aphyllus</i>)</li> <li>• -----</li> </ul> Water Connect 2024. Groundwater data. Accessed on 18 November 2024. NatureMaps 2024. Flora Simple Species Search, NatureMaps mapping portal. Accessed on 18 November 2024.		

### Significant habitats and flora

If you are working within areas of native vegetation, use the table below to list any significant habitats and any rare or endangered flora species located or reported to have been in the area that may be impacted by the proposed program. Include known sightings of listed species on a locality plan/map.

A search of the NatureMaps “State Rated Flora Sites”, “Nationally Rated Flora Sites” and “Flora Super Table- Public” database was undertaken on 18 November 2024 for the proposed exploration area and a 5 km buffer zone with the result being no threatened flora sighted within 5 km of the proposed exploration drilling (Figure 7).

A Protected Matters Search Tool (PMST) search of the proposed exploration areas and a 5 km buffer zone was conducted on 18 November 2024. *Frankenia plicata* is endangered and is likely to occur. Desert Greenhood (*Pterostylis xerophila*) is vulnerable and may occur.

The NPW Act rating was found from the *National Parks and Wildlife Act 1972*.

Species/habitat	Common name	NPW Act rating*	EPBC Act rating†
<i>Frankenia plicata</i>	-	Vulnerable	Endangered
<i>Pterostylis xerophila</i>	Desert Greenhood	Vulnerable	Vulnerable

\* *National Parks and Wildlife Act 1972* (NPW Act) conservation status includes extinct, endangered, vulnerable, threatened and rare.

† *Environment Protection and Biodiversity Conservation Act 1999* (Cth) (EPBC Act) listings include extinct, extinct in the wild, critically endangered, endangered, vulnerable and conservation dependent.

### Weeds and pathogens

Provide information of the extent the area is affected or potentially affected by weeds and pathogens (e.g. phytophthora; buffel grass *Cenchrus ciliaris*).

Minimal weeds were identified from the site visit. There are no recorded phytophthora records within the proposed exploration area, with the nearest record on NatureMaps being approximately 335 km to the northeast (NatureMaps 2024a). A review of the weeds of national significance and buffel grass layer using NatureMaps (NatureMaps 2024) over the site identified no records within the proposed exploration area. The following are the nearest records: <ul style="list-style-type: none"> <li>• Athel Pine (<i>Tamarix aphylla</i>) – approximately 7 km to the north west, 11 km to the south west and 13 km to the south east.</li> <li>• Devil's Rope Pear (<i>Cylindropuntia imbricata</i>) - approximately 13.5 km to the north east.</li> <li>• Buffel Grass (<i>Cenchrus ciliaris</i>) - approximately 16 km to the north west.</li> </ul> As buffel grass is a prevalent species along the Stuart Highway, vehicles will be inspected for seeds prior to entering the pastoral lease. In addition, vehicles and equipment will be washed down prior to arrival and post-departure. Works will occur primarily along or close to existing tracks or new tracks created to access drillsites. ----- NatureMaps 2024a. Phytophthora records, NatureMaps mapping portal. Accessed on 18 November 2024. NatureMaps 2024b. Weeds of National Significance and buffel grass, NatureMaps mapping portal. Accessed on 18 November 2024.
---

## Exploration PEPR application – 12-month period

### Fauna

Describe the native and feral fauna that may be present in the application area, including feral species.

A search of the NatureMaps “State Rated Fauna Sites” and “Nationally Rated Fauna Sites” and “fauna super table – public” database on 18 November 2024 identified no threatened fauna species sighted within 5 km of the proposed exploration area. Recordings in the Fauna Super Table (20 November 2024) near the proposed exploration area (further than 5 km) show common species are Red Kangaroo (*Macropus rufus*), Western Grey Kangaroo (*Macropus fuliginosus*) and emu (*Dromaius novaehollandiae*).

Snake and lizard occurrences are likely to include: desert blind snake (*Anilius endoterus*), Central Netted Dragon (*Ctenophorus nuchalis*) Eastern Desert Ctenotus (*Ctenotus regius*), Beaded Gecko (*Lucasium damaeum*), Common Snake-eye (*Morethia boulengeri*), Pinnately Knob-tailed Gecko (*Nephrurus deleani*), Mulga Snake (*Pseudechis australis*) and Pygmy Mulga Goanna (*Varanus gilleni*).

Mammals include Brumby horse (*Equus Caballus*), Stripe-faced Dunnart (*Sminthopsis macroura*) and Euro (*Macropus (Osphranter) robustus*).

Bird species include Slender-billed Thornbill (western) (*Acanthiza iredalei iredalei*), Chestnut-rumped Thornbill (*Acanthiza uropygialis*), Wedge-tailed Eagle (*Aquila audax audax*), Australian Raven (*Corvus coronoides*), Grey Butcherbird (*Cracticus torquatus leucopterus*), Major Mitchell's Cockatoo (NW, EP) (*Lophochroa leadbeateri mollis*), Yellow-throated Miner (complex) (*Manorina flavigula*) and White-browed Babbler (*Pomatostomus superciliosus*).

A protected matters search was completed over the Project area, with significant species outlined in “significant fauna” outlined below.

### Significant fauna

Where possible, using the table below, list any rare or endangered fauna species located or reported to have been in the area that may be impacted by the proposed program. Include known sightings of listed species on a locality plan/map.

A search of the NatureMaps “State Rated Fauna Sites” and “Nationally Rated Fauna Sites” and “fauna super table – public” database (as searched on 18 November 2024) identified no threatened fauna species sighted within 5km of the proposed exploration drilling (Figure 8).

A PMST search identified 1 bird ‘known’, 2 birds ‘likely’, 1 mammal ‘likely’ and 5 birds that ‘may’ occur.

The NPW Act rating was found in the National Parks and Wildlife Act 1972.

Species	Common name	NPW Act rating	EPBC Act rating
<i>Amytornis modestus</i>	Thick-billed grasswren	N/A	Vulnerable
<i>Aphelocephala leucopsis</i>	Southern Whiteface	N/A	Vulnerable
<i>Calidris acuminata</i>	Sharp-tailed Sandpiper	N/A	Vulnerable
<i>Calidrus ferruginea</i>	Curlew Sandpiper	Endangered	Critically Endangered
<i>Falco hypoleucos</i>	Grey Falcon	Rare	Vulnerable
<i>Gallinago hardwickii</i>	Latham's Snipe, Japanese Snipe	Rare	Vulnerable
<i>Neophema chrysoloma</i>	Blue-winged Parrot	Vulnerable	Vulnerable
<i>Pedionomus torquatus</i>	Plains-wanderer	Endangered	Critically Endangered
<i>Pseudomys australis</i>	Plains Rat, Palyoora, Plains Mouse	Vulnerable	Vulnerable

Note: NPW Act conservation status includes extinct, endangered, vulnerable, threatened and rare.

EPBC Act listings include extinct, extinct in the wild, critically endangered, endangered, vulnerable and conservation dependent.

### Environmentally sensitive locations

Are there any environmentally sensitive locations within or close to the proposed exploration area (e.g. areas having particular ecological, cultural, scientific, aesthetic or conservation value)? If yes, provide a description of identified environmentally sensitive location(s). Mark these areas on a locality plan to identify any areas of conflict so that access roads or other activities can be planned and located effectively.	Yes <input type="checkbox"/>	No <input checked="" type="checkbox"/>
N/A		
Are you likely to impact on the environmentally sensitive area? If yes, detail the likely effects the proposed program may have.	Yes <input type="checkbox"/>	No <input checked="" type="checkbox"/>
N/A		
Include a statement concerning whether or not an Aboriginal heritage survey has been conducted by the proponent and if so, the results of the survey.		

## Exploration PEPR application – 12-month period

Are there any environmentally sensitive locations within or close to the proposed exploration area (e.g. areas having particular ecological, cultural, scientific, aesthetic or conservation value)? If yes, provide a description of identified environmentally sensitive location(s). Mark these areas on a locality plan to identify any areas of conflict so that access roads or other activities can be planned and located effectively.	Yes <input type="checkbox"/>	No <input checked="" type="checkbox"/>
N/A		
Are you likely to impact on the environmentally sensitive area? If yes, detail the likely effects the proposed program may have.	Yes <input type="checkbox"/>	No <input checked="" type="checkbox"/>
N/A		
An aboriginal heritage survey was undertaken between 28 <sup>th</sup> and 29 <sup>th</sup> of November 2024. Some proposed drill holes were cut from the exploration program at the request of the Kokatha and a temporary drill track was approved.		

### SECTION D – DESCRIPTION OF PROPOSED EXPLORATION OPERATIONS

Each of the elements listed below must be described only to the extent that they apply to the proposed exploration program.

#### Equipment and personnel requirements

Using the table below, describe the equipment, size and composition of field crews, and proposed working hours/days required to conduct the proposed program.

Type of personnel	Number	Name of contractor company (if applicable)	
Geologists	1	Internal	
Land access/environmental	1	Environmental Advisor	
Field assistants/technicians	1		
Drilling crew	3-4	TBD	
Site preparation and rehabilitation	2	TBD	
Other (provide details)	1	Water cart, TBD	
Shifts worked per day	Hours worked per day		Days worked per week
1	12h/d		7
Equipment type	Owner/operator	Description/capacity	Activity/purpose
Drilling Rig	TBD	Truck/track mounted RC/DD/UDR	Drilling purposes
Tractor with Roller	TBD	Tractor wth roller attachment	Flattening pads and tracks
Loader with Roller attachment	TBD	Loader with roller attachment	Flattening pads and tracks
Rod Truck	TBD	TBD	Service vehicle
Support Truck	TBD	TBD	Service vehicle
Water Truck	TBD	TBD	Dust Suppression
4WD and support vehicle	TBD	TBD	Transport vehicle
Trailer	TBD	TBD	Multi purpose / rubbish collection

Provide any additional information, if required.

Existing access tracks to be utilised to access the drilling area.  
 The location of the 2 drillholes with diamond tails cannot be identified until drill results can be studied.  
 For the purpose of this PEPR, we have named OK06-2 and OK07-2 (see attached map) as potential locations.  
 The environment in that area is typical of the area outlined in the EPEPR.

## Exploration PEPR application – 12-month period

### Low impact exploration activities

Will low impact exploration operations be conducted that are not covered by the [Generic program for environment protection and rehabilitation – low impact mineral exploration in South Australia](#), (generic PEPR)? If yes, describe each type of low impact operations proposed.

Yes

No

N/A

## Exploration PEPR application – 12-month period

### Drilling activities

Will exploration drilling activities be conducted? If yes, fill out the below table Yes  No

Tenement	Drilling type	Maximum number of drillholes	Maximum drillhole depth (m)	Maximum number of sumps required at each site	Maximum size of sumps (length x depth x width) (m <sup>3</sup> )	Average size of each drill pad* (m <sup>2</sup> ) (no excavation required)	Number of sites requiring pad excavation	Average volume (m <sup>3</sup> ) of material to be excavated (excluding sumps)
EL 6945	RC	24	100	1	2.5*2.5*1.5	400	0	0
EL 6945	RC with diamond tail	2	130	2	2.5*2.5*1.5	900	0	0
<b>TOTAL</b>		<b>26</b>	<b>2660</b>	<b>28</b>	<b>262.5</b>	<b>11400</b>	<b>0</b>	<b>0</b>

Total number of drillholes (add each row to calculate the total).  
 Total metres proposed (maximum number of holes x average depth for each row, then add each row to calculate the total).  
 Total number of sumps (maximum number of sumps x drillsites for each row, then add each row to calculate the total).  
 Total volume of sumps (maximum size of sumps x number of sumps for each row, then add each row to calculate the total).  
 Total area of disturbance (number of holes x average size for each row, then add each row to calculate the total).  
 Total number of pads requiring excavation (add each row to calculate the total).  
 Total volume of material to be excavated (number of sites requiring excavation x average volume for each row, then add each row to calculate the total).

\* The footprint includes all areas of disturbance associated with the drillsite.

### Drillsite preparation

If exploration drilling activities are proposed, describe the methods used to prepare sites, including vegetation clearance requirements, site levelling and digging of sumps.

All diamond pads will be a maximum of 30m x 30m and RC pads a maximum of 20m x 20m.  
 Pads will be marked out to minimise disturbance.  
 For sumps, topsoil (200mm) will be removed and placed separately.  
 Topsoil and vegetation will be excavated and stockpiled separately next to the sump and respread during later rehabilitation.

### Drillhole construction and decommissioning

Have the personnel responsible for implementing the proposed program read and understood the Earth Resources Information Sheet M21, [Mineral exploration drillholes – general specifications for construction and backfilling?](#) Yes  No

Describe how drillholes will be constructed, including the casing material to be used, depth of casing, if the casing will be cemented, cementing intervals and the class of driller that will install the casing.

Drill holes will consist of a 4-10m pre-collar, followed by RC drilling, with a maximum hole depth of 100m). Diamond holes will have an RC pre-collar, followed by 30m diamond tails to complete the hole (with the maximum hole depth being 130m). Drilling is expected to be based on using drilling mud to maintain the integrity of the wall during drilling so that it remains open to extract core. The first 10-15m is expected to be cased and grouted in if necessary. All holes will be standard RC diameter (approx. 150mm) with core planned to be HQ (63.5mm diameter). Specific details on the depth of casing will be determined based on conditions experienced.

When describing drillhole decommissioning requirements, include the materials to be used, stratigraphic intervals where cement plugs will be placed, if the casing will be removed and when decommissioning will occur after drilling is completed.

This characterisation of the groundwater within the Pandurra formation as a confined aquifer was in error and has been corrected. The Pandurra Formation at the proposed drill site does not meet the criteria for a confined aquifer as defined in M21:

"Confined aquifers are under pressure, have a confining layer of impervious strata above, and the water will rise above the level at which it is cut."

The Pandurra Fm at EL6945 does not have a confining impervious strata overlying it. Although the Tapley Hill formation (black shale) is present in parts, and potentially may serve as a highly local aquitard, many nearby historical holes such as OK 60, OK 36D and OK112 have Whyalla Sandstone, a non-confining strata, logged immediately above the Pandurra. Other nearby holes, such as OK 107, show Pandurra in direct contact with the base of transported cover (i.e. immediately below unconfining sand dunes) and GSSA has mapped broad areas of outcropping Pandurra less than 1.5km from the proposed drilling area.

To this end, Coda intends to decommission its drillholes by returning extracted drill cuttings into the drillhole (supplemented if necessary by concrete) and capping it with local soil, in line with figure 2 from the M21 Guidelines (reproduced below):

Exploration PEPR application – 12-month period

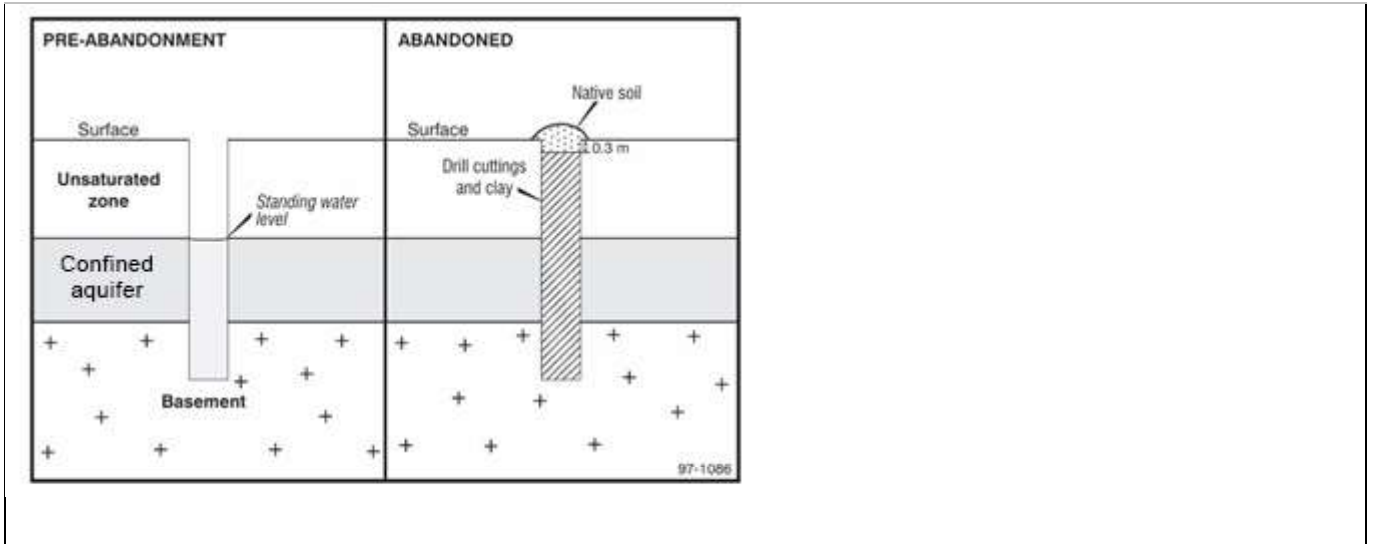

Where confined or artesian conditions are expected, include a schematic diagram demonstrating how drillholes will be constructed and decommissioned

## Exploration PEPR application – 12-month period

### Costeans and bulk sample disposal pits

Will costeans/bulk sample disposal pits be required for the proposed program? If yes, fill out the table below.	Yes <input type="checkbox"/>	No <input checked="" type="checkbox"/>
--	------------------------------	--

Tenement	Number of costeans/pits	Size of costean (length x width) (m <sup>2</sup> )	Average depth (m)	Volume excavated (m <sup>3</sup> )	Total volume excavated (m <sup>3</sup> ) (number of costeans/pits x volume)	Total area of disturbance* (length x width) (m <sup>2</sup> )
						<Tab to add rows.>
<b>TOTAL</b>						

Total number of costeans/pits (add each row to calculate the total).

Total volume of material to be excavated (add each row to calculate the total)

Total area of disturbance (number of costeans/pits x area of disturbance for each row, then add each row to calculate the total).

\*Includes storage of excavated material at the site (e.g. topsoil and subsoil segregation).

### Costeans and bulk sample disposal pit preparation

If costeans/bulk sample disposal pits are required, describe site preparation methods, vegetation clearance, and safety and maintenance requirements.

N/A
-----

### Sample management

Describe the size of samples collected (including drilling samples and bulk sampling), collection methods, materials used when collecting the sample, sample disposal methods (including removal of sample bags), safety management and any other sample management requirements at the exploration site (e.g. tarps or matting used to contain cuttings). Include requirements for on-site geological sample management (splitting of archive samples, bag farms, core processing and storage).

<p>RC Drilling will be sampled as 1m samples collected via onboard cyclone in calico bags. A small (&lt; 5kg) representative sample of drill cuttings will be collected and placed unbagged on the side of the pad for geological logging at regular intervals (likely 1m). Remaining cuttings will be held on the pad until rehabilitation at which point they will be placed into the sump.</p> <p>Diamond core will be placed in core trays once drilled and removed from site for further processing and storage.</p>
---

### Access routes to work areas

Will existing tracks require upgrading and/or maintenance? If yes, detail the work required to upgrade/maintain existing tracks.	Yes <input checked="" type="checkbox"/>	No <input type="checkbox"/>
Coda Minerals have committed to maintain access tracks during the drilling program period. Coda will engage either the pastoral manager, Traditional Owners or neighbouring pastoralist to maintain the tracks when required on the basis of competitive tender.		
Will access be required across adjoining tenements? If yes, detail the method(s) for gaining access, and if an agreement is in place with all stakeholders. Include the total area of disturbance required (i.e. length (km) and width (m) of tracks) and provide on a locality map.	Yes <input type="checkbox"/>	No <input checked="" type="checkbox"/>
N/A		
Will access off existing tracks be required? If yes, detail the method(s) for gaining access and if vegetation clearance is required. Include the total area of disturbance (includes drill traverses and seismic lines) required off existing tracks (i.e. length (km) and width (m) of new tracks).	Yes <input checked="" type="checkbox"/>	No <input type="checkbox"/>
<p>Tracks will be delineated as part of the heritage survey to minimise potential disturbance to heritage sites. Coda personnel have visited the drill site in advance and mapped out potential pads and tracks to minimise vegetation clearing.</p> <p>All tracks will be no greater than 4m in width. Approx 2km of additional track will be required.</p> <p>Tracks will be located to minimise disturbance of vegetation. Any removal of vegetation for the creation of access routes will be done in accordance with M33 Guidelines (Statement of Environmental Guidelines for Mineral Exploration in South Australia).</p> <p>Rolling or back blading vegetation will be sufficient to remove vegetation whilst still retaining the rootstock, topsoil and seeds to encourage regeneration.</p>		

Indicate planned access routes on a locality plan and distinguish between existing and proposed new access tracks and drill lines (including fence lines).

## Exploration PEPR application – 12-month period

### Campsites, storage and equipment laydown areas

Using the tables below, provide a description of campsites and/or laydown areas required. Indicate the campsite and laydown area on a locality plan.

Campsite details		
Indicate where staff and contractors will be accommodated during the exploration program.		
A small temporary camp will be used for accommodation (Figure 4). No hardstand areas will be needed.		
What is the maximum number of personnel requiring accommodation?	10	
Is a campsite required to be established? If no, no further information is required.	Yes <input checked="" type="checkbox"/>	No <input type="checkbox"/>
Provide a description and justification of the camp location (e.g. previously cleared areas etc.), and any other relevant information.		
The camp location has been chosen due to the area having minimal vegetation and access can be made via an existing track.		
What will be the total area (ha) of the campsite(s)?	0.25ha	
What will be the total area (ha) of vegetation clearance for the campsite?	0ha	
If vegetation clearance is required, describe the methods used to prepare the site.		
<Include text here.>		
Will any excavations be required? If yes, describe the purpose of the excavation and the maximum volume (m <sup>3</sup> ) of material to be excavated.	Yes <input type="checkbox"/>	No <input checked="" type="checkbox"/>
N/A		
Are the proposed ablution facilities endorsed/approved for use by the Department of Health or local council, where applicable? If no, indicate why.	Yes <input checked="" type="checkbox"/>	No <input type="checkbox"/>
Coda Minerals will liaise with the relevant authorities and ensure that relevant legislative requirements are complied with.		
Proposed infrastructure (includes caravans, tents, offices, hydrocarbon and water storage requirements etc)	Quantity	Description/capacity
Caravan	4	Staff accommodation
Portable toilet	1	
Portable shower unit	1	

Laydown area details		
Will laydown areas be required? If no, no further information is required.	Yes <input checked="" type="checkbox"/>	No <input type="checkbox"/>
Will the laydown area(s) be located at the same location as the campsite? If no, has the location(s) been discussed with the landowner?	Yes <input checked="" type="checkbox"/>	No <input type="checkbox"/>
A laydown area would be minimal and the area approved by the landowner before works commence. It will be located on flat area where minimal vegetation disturbance would be required.		
What will be the maximum area (ha) required for the laydown area(s)?	0.1ha	
What will be the total area (ha) of vegetation clearance for the site?	0.1ha	
If vegetation clearance is required, describe the methods used to prepare the site.		
The area will be prepared by either rolling (attachment on tractor or loader) or back blading.		
Will any excavations be required? If yes, describe the purpose of the excavation and volume (m <sup>3</sup> ) of material to be excavated.	Yes <input type="checkbox"/>	No <input checked="" type="checkbox"/>
N/A		
Proposed infrastructure (includes hydrocarbon and water storage requirements)	Quantity	Description/capacity
Sample bags from drilling.	Unknown	Standard sample bags to be stored on the laydown area prior to be sent for analysis.
PVC pipe	Unknown	PVC pipe for drillhole collaring
Self bunded fuel trailer	1-2	Fuel trailers for drill rig and support vehicles
Trailer	2	Utility and drill support trailers

## Exploration PEPR application – 12-month period

Provide a description and justification of the location (e.g. previously cleared areas), and any other relevant information if required.
N/A

### Other exploration methods and/or ancillary operations

Are any other proposed exploration methods (e.g. seismic) and/or ancillary exploration operations required? If yes, describe the activity(s), site preparation, vegetation clearance, and safety and maintenance requirements.	Yes <input type="checkbox"/>	No <input checked="" type="checkbox"/>
N/A		

### Water supply and management

Will camp and/or drilling water be required? If yes, describe how and where water will be sourced for drilling, track maintenance and camping purposes (e.g. groundwater, surface water, mains). Provide details on the volume of water required and how wastewater or runoff water will be managed.	Yes <input checked="" type="checkbox"/>	No <input type="checkbox"/>
<p>Water will be implemented into the drilling contractor request for tender. The water will either be supplied from the Pastoral station bore (with the pastoralist's permission) or from the Woomera standpipe.</p> <p>Assumed total volume of up to 1,450kL will be required for drilling and dust suppression across all drill programmes.</p> <p>Water will be sourced from the Woomera Standpipe. This water is fresh so will not effect surrounding vegetation as saline water would.</p> <p>Dust suppression may be required at the drill rig site. We believe given the small amount of traffic along with the sandy tracks on site, dust suppression will not be required along the tracks however we will continue to monitor this across the program.</p> <p>Drilling wastewater will be stored in sumps on the site and allowed to evaporate.</p> <p>Sumps are located on the lowest edge of the pads; this allows for the collection of any runoff water.</p> <p>For the campsite, water will be brought in from off site in limited quantities.</p>		
Will surface water and/or mineral drillholes be used as a water source/supply? If yes, indicate if a licence for water extraction/usage is required (refer to relevant Natural Resources Management water allocation plan available on the Department for Environment and Water ( <a href="#">DEW website</a> ). If a licence is required and has been obtained please attach a copy. Where a licence has not been obtained, include a statement confirming that a licence will be obtained before the extraction and/or usage of water.	Yes <input type="checkbox"/>	No <input checked="" type="checkbox"/>
N/A		

### Groundwater and drilling investigation activities

Will any water bores be required and/or water investigation activities (e.g. pump testing, water monitoring sites, water storage, turkey nests/dams) be conducted? If yes, describe the water drilling and investigation activities, including site preparation, vegetation clearance, and safety and maintenance requirements.	Yes <input type="checkbox"/>	No <input checked="" type="checkbox"/>
N/A		
Indicate if well permits have been obtained and whether or not a water extraction licence is required in accordance with the Landscape South Australia Act 2019. If yes, attach a copy of the permit(s)/licences. If no, provide a statement confirming that permits/licences will be obtained prior to commencement of water investigation activities.	Yes <input type="checkbox"/>	No <input checked="" type="checkbox"/>
N/A		

### Water affecting activities

Will any water affecting activities, other than drilling a water well, be undertaken (refer to s. 127 of the Landscape South Australia Act 2019)? If yes, attach a copy of the permit. If a permit has not been obtained, provide a statement confirming that a water affecting activity permit(s) will be obtained and provide a description of the site preparation, vegetation clearance, and safety and maintenance requirements.	Yes <input type="checkbox"/>	No <input checked="" type="checkbox"/>
N/A		

### Management of hazardous materials

Will activities be conducted in areas of known uranium and thorium mineralisation? If yes, attach a Radiation Management Plan and confirmation of endorsement of the plan by the Environment Protection Authority South Australia (EPA).	Yes <input type="checkbox"/>	No <input checked="" type="checkbox"/>
Will any other hazardous material be encountered when exploring in the area? If yes, list the types of hazardous materials and provide a management plan on how these materials will be managed.	Yes <input type="checkbox"/>	No <input checked="" type="checkbox"/>

Exploration PEPR application – 12-month period

N/A

## Exploration PEPR application – 12-month period

### Rehabilitation

Detail all the activities and strategies relating to the remediation of impacts associated with the proposed exploration operations.

Completion of rehabilitation must be achieved within 3 months after the expiry of this PEPR.

1. Infrastructure removed from the site.
2. Decommissioned in accordance with Information Sheet M21 – general specifications for construction and drilling. Holes will be backfilled with material and returned to natural ground level.
3. Collars will be cut 30cm below ground level and capped permanently
4. Sumps will be backfilled with subsoil material and covered with topsoil material.
5. General waste materials will be removed from site.
6. Any hydrocarbon spills will be cleaned up and the impacted soil removed from site and disposed at an appropriate landfill facility.
7. If excessive track marks or pad disturbance, then the site will be levelled (using a loader) and ripped (using a toothed loader bucket).
8. If the site is ripped, it will be followed by a secondary rolling (a tractor or loader with roller attachment).
9. Topsoil will be returned and cross-ripped along slope if required.
10. New tracks will be rehabilitated, branches will be placed over rehabilitated new tracks to restrict access. Existing tracks will remain open.

State the estimated budget required to rehabilitate impacted sites.

Coda's internal project budget allocates \$2,500 per hole for rehabilitation (\$65,000).

The SA Rehabilitation Liability Estimation Calculator (v.7) has estimated direct cost of rehabilitation to be \$45,336.

### Vegetation Clearance

Will any area of cleared native vegetation be unrehabilitated after the authorised period? Yes  No

If yes, provide a description of the vegetation present in the application area, the extent of the proposed vegetation clearance and the likelihood of the presence of threatened flora. Provide this information on a map.

N/A

State the estimated quantum of significant environmental benefit (SEB) to be gained in exchange for the proposed native vegetation clearance and describe how the SEB will be provided.

N/A

## SECTION E – LEASE CONDITIONS

### Retention leases

Where the retention lease includes specific conditions that are not environmental outcomes, demonstrate where these have been addressed in the PEPR (if relevant) or demonstrate how otherwise they have or will be complied with.

N/A

Exploration PEPR application – 12-month period

SECTION F – MANAGEMENT OF ENVIRONMENTAL IMPACTS

Use the table below (instructions provided) to identify all of the potential environmental, social and economic impact events that are likely to occur as a result of the proposed exploration operations, how each of the identified impacts will be managed, and the residual risk, i.e. the level of risk remaining after implementing control and management strategies. Identified potential impact events should be developed based on the aspects of the environment that may be impacted on and the proposed operational details. Potential impact events must have corresponding outcomes and measurement criteria.

Where the terms and conditions of an RL include environmental outcomes, list them (where different) in the table below and complete all sections (ie receptor, potential impacts, control strategies, risk assessment and measurement criteria).

Environmental management – potential impacts/events, outcomes, measurable criteria and monitoring plan

		Likelihood of consequence (LH)				
		1 Rare	2 Unlikely	3 Possible	4 Likely	5 Almost certain
Severity of consequence (CQ)	A Insignificant	Low	Low	Low	Low	Low
	B Minor	Low	Low	Moderate	Moderate	Moderate
	C Moderate	Moderate	Moderate	High	High	High
	D Major	High	High	Extreme	Extreme	Extreme
	E Catastrophic	High	Extreme	Extreme	Extreme	Extreme

How to fill out the table

- Based on the description of the environment and exploration operations, indicate which potential impacts are applicable to the proposed program. Note that some potential impacts are applicable to all programs.
- For each applicable potential impact (and corresponding receptor), describe control strategies that will reduce the risk of the potential impact to an acceptable level, and achieve the corresponding environmental outcomes.
- Conduct an impact assessment to determine if the control strategies address the potential impact (i.e. reduce the risk to an acceptable level). Indicate where there is uncertainty pertaining to the likely effectiveness of the control strategies. Where the risk is not considered low, provide justification that the risk is acceptable, or consider additional strategies to reduce the risk to an acceptable level.
- For each applicable potential impact, the corresponding outcome and outcome measurement criteria are required.
- Based on the description of the environment and proposed exploration activities, determine if any other potential impacts are applicable. For each new potential impact, describe proposed control and rehabilitation strategies, conduct an impact assessment, and develop corresponding outcomes and outcome measurement criteria.

Use the above matrix to conduct an impact assessment for each potential impact.

Impact assessment						Outcomes	Outcome measurement criteria (inc. monitoring plan)	
Receptor	Potential impacts	Is the potential impact applicable (Yes/No)	Control strategies	Risk assessment				
Lists are not exhaustive.	Lists are not exhaustive.	Some potential impacts are applicable to all programs.	Indicate where there is uncertainty pertaining to the likely effectiveness of the control strategies. Where the risk is not considered low, provide justification that the risk is acceptable, or consider additional strategies to reduce the risk to an acceptable level – refer to <i>Minerals Regulatory Guidelines MG22</i> for more information.	LH	CQ			Risk
Stakeholders: • freehold land owners • perpetual lease holders • pastoral lease holders • Aboriginal land (Anangu Pitjantjatjara Yankunytjatjara and Maralinga Tjarutja lands) • Department of Defence state government departments. • local government (councils) • federal government • native title parties.	Interference to: • existing or permissible land use (includes loss of income, noise, dust, light and other emissions). • buildings, structures, existing tracks or other infrastructure. • aesthetic values of an area.  Non-compliance with legislative requirements.	Yes (Applicable to all programs.)	• Consultation with Pastoralist prior to application being submitted and during drilling operations • Rehabilitation of sites post-drilling, in accordance with DEM guidelines • Wash down of vehicles and equipment prior to arrival and post-departure • Photographic documentation of drill sites pre- and post-drilling activities • Works in accordance with the Coda Minerals Exploration Environmental Management Plan 2024 draft (Attachment A).	2	B	Low	<b>Stakeholders are fully informed and satisfied with the proposed methods used to conduct exploration activities on their land, and all prescribed forms are served and agreements obtained in accordance with the Mining Act.</b>	Provide the information requested within the 'Complaints' section of the annual exploration compliance report demonstrating that all reasonable complaints from stakeholders are resolved to the satisfaction of both parties prior to and ongoing during the course of exploration program, without the involvement of DEM.  Provide the information requested within the 'Landowner details and liaison' section of the annual exploration compliance report demonstrating that prescribed forms were served and agreements obtained in accordance with the Mining Act prior to the commencement of exploration activities.
Stakeholder: DEW	Interference to: • existing or permissible land use • buildings, structures, existing tracks or other infrastructure. • aesthetic values of an area.  Non-compliance with legislative requirements.	NO (Applicable to programs located adjacent to or within parks and reserves.)	N/A				<b>For activities located within or adjacent to regional reserves, national, conservation and marine parks only:</b> <ul style="list-style-type: none"> <li>no unauthorised interference with park management activities.</li> </ul>	Provide confirmation that: <ul style="list-style-type: none"> <li>Park access notification forms were submitted to DEW and DEM at least 10 days prior to entry into regional reserves, national, conservation and marine parks, or</li> <li>Program notifications for PEPRs approved for an ongoing period of time, were submitted to DEW and the DEM at least 21 days prior to entry into regional reserves, national, conservation and marine parks.</li> </ul>

Exploration PEPR application – 12-month period

Impact assessment							Outcomes	Outcome measurement criteria (inc. monitoring plan)
Receptor	Potential impacts	Is the potential impact applicable (Yes/No)	Control strategies	Risk assessment				
Lists are not exhaustive.	Lists are not exhaustive.	Some potential impacts are applicable to all programs.	Indicate where there is uncertainty pertaining to the likely effectiveness of the control strategies. Where the risk is not considered low, provide justification that the risk is acceptable, or consider additional strategies to reduce the risk to an acceptable level. – refer to <i>Minerals Regulatory Guidelines MG22</i> for more information.	LH	CQ	Risk		
Flora and fauna and their habitats; includes Commonwealth and state scheduled species.	Loss/modification of native vegetation and associated habitats through the clearance of vegetation.	YES (Applicable to exploration programs located within or impacting on native vegetation.)	<ul style="list-style-type: none"> <li>Minimise disturbance as far as practicable</li> <li>Ensure waste is managed appropriately, and disposed of to either the Woomeera landfill or Waste Management Facility at Roxby Downs.</li> <li>Access tracks/drill sites planned in a manner that avoids significant vegetation.</li> <li>Rehabilitation of sites post-drilling, in accordance with DEM guidelines.</li> <li>Rehabilitation of pads will include the following scope of works:                             <ul style="list-style-type: none"> <li>Backfill of the sumps and levelling of spoil</li> <li>Sumps backfilled in reverse order to ensure that topsoil is replaced on the surface</li> <li>If excessive track marks or pad disturbance, then the site will be levelled and ripped.</li> <li>If the site is ripped, it will be followed by a secondary rolling.</li> </ul> </li> <li>New tracks will be rehabilitated, branches will be placed over rehabilitated new tracks to restrict access. Existing tracks will remain open.</li> <li>Decisions on rehabilitation will be made by the site supervisor in consultation with the consultant Environmental Advisor.</li> <li>Daily check of CFS fire ratings and amendment of works as required to minimise risk. If hot works are required to be undertaken, a risk assessment will be completed to minimise potential for bush fires occurring.</li> </ul>	2	B	Low	<p><b>No permanent loss/modification of native flora and fauna populations and their habitats through:</b></p> <ul style="list-style-type: none"> <li>clearance</li> <li>fire</li> <li>other</li> </ul> <p><b>unless prior approval under the relevant legislation is obtained.</b></p>	<p>Maintain before, during and after photographic evidence of all exploration sites (e.g. drillsites, new track exit/entry points off existing tracks, costeans, campsites) demonstrating that:</p> <ul style="list-style-type: none"> <li>The area and method of disturbance is consistent with that described in the PEPR.</li> <li>No uncontrolled fires* occurred as a result of exploration activities.</li> </ul> <p>Representative photos to be included within the annual exploration compliance report.</p>
All flora and fauna, especially listed species.	Loss/modification of the environment (biological, social and economic) through the introduction of weeds and pathogens.	Yes (Applicable to all programs.)	<ul style="list-style-type: none"> <li>Collars will be securely capped immediately after drilling until rehabilitated.</li> <li>Rehabilitation of sites post-drillings, in accordance with DEM guidelines</li> <li>Rehabilitation of pads will include the following scope of works:                             <ul style="list-style-type: none"> <li>Backfill of the sumps and levelling of spoil</li> <li>Sumps will be backfilled in reverse order to ensure that topsoil is replaced on the surface</li> <li>If excessive track marks or pad disturbance, then the site will be levelled and ripped.</li> <li>If the site is ripped, it will be followed by a secondary rolling.</li> </ul> </li> <li>New tracks will be rehabilitated, branches will be placed over rehabilitated new tracks to restrict access. Existing tracks will remain open.</li> <li>Decisions on rehabilitation will be made by the site supervisor in consultation with the consultant Environmental Advisor.</li> <li>Prior to construction of sites, the areas will be visually inspected for evidence of the Plains Rat/ Palycoora/ Plains Mouse (<i>Pseudomys australis</i>), if evidence is identified the site will be moved to avoid disturbance.</li> <li>Wash down of vehicles and equipment prior to arrival and post-departure.</li> <li>Photographic documentation of drill sites pre- and post-drilling activities</li> <li>A combination of new and existing tracks will be used for access.</li> <li>Works in accordance with the Coda Minerals Exploration Environmental Management Plan 2024 draft (Attachment A).</li> <li>As buffel grass is a prevalent species along the Stuart Highway, vehicles will be inspected for seeds prior to entering the pastoral lease. In addition, vehicles and equipment will be washed down prior to arrival and post-departure.</li> <li>Newly identified weed patches will be photographed, mapped and discussed with the landholder.</li> </ul>	2	B	Low	<p><b>No introduction of new species of weeds and plant pathogens, nor increase in abundance of existing weeds species.</b></p>	<p>Provide a statement within the 'Compliance with approved programs' section of the annual exploration compliance report, confirming that:</p> <ul style="list-style-type: none"> <li>Vehicle logs were kept during the exploration program, demonstrating that all vehicles are clean and free of plant and mud material prior to entering properties' within the tenement areas, unless otherwise agreed to with the relevant landowners.</li> <li>Photographic evidence before and during exploration operations and after rehabilitation of disturbed sites was captured, demonstrating that no new weeds and plant pathogens were introduced, nor an increase in abundance of existing weeds recorded.</li> </ul>

Exploration PEPR application – 12-month period

All fauna	Entrapment of fauna through open drillholes and excavations.	YES (Applicable to exploration programs that involve drilling and/or require excavations.)	<ul style="list-style-type: none"> <li>Daily inspection of sumps during drilling</li> <li>Sumps shallow and constructed with an ingress/egress for animals to escape</li> <li>Drillholes plugged/covered directly at the completion of drilling each hole.</li> <li>All drillholes that are no longer required for geoscientific purposes will be cut, plugged and buried as per rehabilitation requirements.</li> <li>Works in accordance with the Coda Minerals Exploration Environmental Management Plan 2024 draft (Attachment A).</li> </ul>	2	B	Low	<b>No fauna traps created as a result of exploration activities.</b>	Maintain before, during and after photographic evidence of all drillholes and/or excavations demonstrating that: <ul style="list-style-type: none"> <li>All drillholes were permanently or temporarily capped/plugged immediately upon completion.</li> <li>No fauna and livestock became trapped in drillholes and/or excavations throughout the duration of the program.</li> <li>All rehabilitation was completed within 3 months of expiry of the PEPR approval (for PEPRs approved for a period of 12 months), or 3 months after the expiry of a program notification (for PEPRs approved for an ongoing period), unless otherwise authorised.</li> </ul>
Impact assessment								
Receptor Lists are not exhaustive.	Potential impacts Lists are not exhaustive.	Is the potential impact applicable (Yes/No) Some potential impacts are applicable to all programs.	Control strategies Indicate where there is uncertainty pertaining to the likely effectiveness of the control strategies. Where the risk is not considered low, provide justification that the risk is acceptable, or consider additional strategies to reduce the risk to an acceptable level – refer to <a href="#">Minerals Regulatory Guidelines MG22</a> for more information.	Risk assessment			Outcomes	Outcome measurement criteria (inc. monitoring plan)
				LH	CQ	Risk		
								Representative photos are to be included within the annual exploration compliance report.  Provide the information requested within the 'Rehabilitation' section of the annual exploration compliance report.
Aboriginal heritage sites	Disturbance to Aboriginal heritage.	Yes (Applicable to all programs.)	<ul style="list-style-type: none"> <li>All vehicle movements will be limited to existing station tracks and new tracks to gain access the drill sites and camp from these tracks.</li> <li>A heritage clearance survey will be completed.</li> <li>All personnel will be reminded of the possibility of Heritage sites existing, and the importance of not disturbing any such sites, during the induction process.</li> <li>Heritage sites identified during any clearance survey process will be flagged in the field and avoided.</li> <li>Personnel will be notified of any heritage sites during the induction process, on maps, and at toolbox meetings, etc.</li> <li>Any heritage sites identified during the surveys will be recorded on appropriate registers and reported to appropriate authorities.</li> </ul>	1	B	Low	<b>No disturbance to Aboriginal artefacts or sites of significance unless prior approval under the relevant legislation is obtained.</b>	Maintain a database and provide a statement within the 'Compliance with approved programs' section of the annual exploration compliance report demonstrating that: <ul style="list-style-type: none"> <li>Heritage sites were not impacted during the conduct of the exploration program, unless prior approval was obtained under the appropriate legislation.</li> <li>Work ceased on discovery of a significant site and recommenced only after authorisation.</li> <li>Aboriginal heritage sites identified during the exploration program were appropriately recorded and reported to authorities, if not previously known.</li> </ul>
European heritage sites and sites of scientific and environmental significance	Disturbance to European heritage sites and sites of scientific and environmental significance (e.g. geological monuments, fossil reserves).	NO (Applicable to exploration programs located close to or within European heritage sites and sites of scientific and environmental significance.)	N/A				<b>No disturbance to European heritage sites and to sites of scientific and environmental significance unless prior approval under the relevant legislation is obtained.</b>	Demonstrate no impact to heritage sites and sites of scientific and environmental significance by: <ul style="list-style-type: none"> <li>Maintaining evidence, including detailed maps showing sites compared to the location of exploration activities, and photographic evidence of sites before and after the conduct of the exploration program.</li> <li>Providing a statement within the annual exploration compliance report confirming sites were not impacted during the conduct of the exploration program.</li> </ul>

Exploration PEPR application – 12-month period

Impact assessment							Outcomes	Outcome measurement criteria (inc. monitoring plan)
Receptor	Potential impacts	Is the potential impact applicable (Yes/No)	Control strategies	Risk assessment				
Lists are not exhaustive.	Lists are not exhaustive.	Some potential impacts are applicable to all programs.	Indicate where there is uncertainty pertaining to the likely effectiveness of the control strategies. Where the risk is not considered low, provide justification that the risk is acceptable, or consider additional strategies to reduce the risk to an acceptable level – refer to <a href="#">Minerals Regulatory Guidelines MG22</a> for more information.	LH = likelihood of consequence CQ = severity of consequence	LH	CQ		
Soil/vegetation/fauna	Soil/vegetation contamination (e.g. hydrocarbons, rubbish, drill samples/cuttings, ablutions, other sources).	Yes (Applicable to all programs.)	<ul style="list-style-type: none"> <li>All bulk diesel or other hydrocarbon/chemical storage, if required, is to be banded in accordance with EPA guidelines.</li> <li>Designated refuelling areas are to be appropriately banded.</li> <li>At least one large spill kit to be present at the drill rig, and another at any bulk diesel storage.</li> <li>Bulk Diesel fuel will be stored at camp/laydown area.</li> <li>Drip trays to be used when refuelling.</li> <li>All personnel to be reminded in the induction of the need to clean up any small hydrocarbon spills, using shovels and green plastic bags.</li> <li>Any hydrocarbon spills &gt;5L are to be reported to the DEM.</li> <li>All rubbish to be securely placed in bins or bags within vehicles and disposed of at approved waste facility at Woomera.</li> <li>Rubbish is not to be left in areas accessible to wildlife or vermin.</li> <li>Compliance with Coda's zero-rubbish policy (aiming to leave zero rubbish on site) is to be measured daily through workplace inspections.</li> <li>All drill cuttings will be collected and taken offsite in bulky bins.</li> <li>Works in accordance with the Coda Minerals Exploration Environmental Management Plan 2024 draft (Attachment A).</li> <li>Camp waste to be collected and disposed to the local landfill facility.</li> </ul>	1	B	Low	<p><b>No contamination of soil and vegetation as a result of exploration activities.</b></p> <p>Demonstrate that all domestic or industrial waste (includes general rubbish and hydrocarbons) is disposed of in accordance with the <i>Environment Protection Act 1993</i> within 3 months of the expiry of the PEPR approval (for PEPRs approved for a period of 12 months), or 3 months after the expiry of a program notification (for PEPRs approved for an ongoing period), and that all fuel and chemicals are stored in accordance with EPA requirements, by providing:</p> <ul style="list-style-type: none"> <li>The name, location and contact details of the authorised waste disposal facility.</li> <li>A statement within the 'Compliance with approved programs' section of the annual exploration compliance report confirming domestic and industrial waste was removed from all exploration sites and disposed of at an authorised waste disposal facility.</li> <li>Photographic evidence within the annual exploration compliance report demonstrating that all fuel and chemical storage facilities were managed in accordance with EPA requirements.</li> </ul> <p>Maintain photographs of all exploration sites and provide representative photos within the annual exploration compliance report demonstrating that drill cuttings are:</p> <ul style="list-style-type: none"> <li>removed from site and disposed of at a licensed facility</li> <li>buried under a minimum of 30 cm of soil, or in accordance with EPA guideline, <i>Radiation protection guidelines on mining in South Australia: mineral exploration</i>, available on the EPA website, or</li> <li>backfilled down the drillhole, within 3 months of the expiry of the PEPR approval (for PEPRs approved for a period of 12 months), or 3 months after the expiry of a program notification (for PEPRs approved for an ongoing period), unless otherwise authorised.</li> </ul> <p>Provide the information requested within the 'Rehabilitation' section of the annual exploration compliance report.</p>	
Soil	Disturbance to the soil profile and topography, and accelerated soil erosion caused by exploration activities (e.g. construction of sumps, new tracks and drill pads; ground compaction at laydown areas and camps).	Yes (Applicable to all programs.)	<ul style="list-style-type: none"> <li>A combination of new and existing tracks will be used for access.</li> <li>New tracks and pads will be rolled to minimise ground disturbance and reduce risk of erosion.</li> <li>Rehabilitation of sites post-drillings, in accordance with DEM guidelines</li> <li>Photographic documentation of drill sites pre- and post-drilling activities</li> <li>Rehabilitation of pads will include the following scope of works:                             <ul style="list-style-type: none"> <li>Backfill of the sumps and levelling of spoil</li> <li>Sumps backfilled in reverse order to ensure that topsoil is replaced on the surface</li> <li>If excessive track marks or pad disturbance, then the site will be levelled and ripped.</li> <li>If the site is ripped, it will be followed by a secondary rolling.</li> </ul> </li> <li>New tracks will be rehabilitated, branches will be placed over rehabilitated new tracks to restrict access. Existing tracks will remain open.</li> <li>Decisions on rehabilitation will be made by the site supervisor in consultation with the consultant Environmental Advisor.</li> <li>Works in accordance with the Coda Minerals Exploration Environmental Management Plan 2024 draft (Attachment A)</li> <li>Separation of topsoil and subsoil when excavating of sumps. Topsoil and subsoil will be stockpiled separately where the two can be separated during excavation. To prevent erosion stockpiles will be less</li> </ul>	2	B	Low	<p><b>Where soil disturbance occurs as a result of exploration activities, ensure that:</b></p> <ul style="list-style-type: none"> <li>topsoil quality and quantity is maintained</li> <li>the soil profile and topography is reinstated to original conditions</li> <li>there is no accelerated soil erosion.</li> </ul> <p>Maintain before, during and after photographic evidence of all excavations, drillsites, camps, laydown areas and new tracks demonstrating that:</p> <ul style="list-style-type: none"> <li>The soil profile and topography is reinstated to original conditions and is consistent with natural surroundings within 3 months of the expiry of the PEPR approval (for PEPRs approved for a period of 12 months), or 3 months after the expiry of a program notification (for PEPRs approved for an ongoing period), unless otherwise authorised.</li> <li>Where required, sufficient topsoil is removed (depending on soil profile), stored separately from subsoil and reinstated (in the correct order) within 3 months of the expiry of the PEPR approval (for PEPRs approved for a period of 12 months), or 3 months after the expiry of a program notification (for PEPRs approved for an ongoing period), unless otherwise authorised.</li> <li>There are no signs of accelerated soil erosion during and post rehabilitation of disturbed sites.</li> </ul> <p>Representative photos to be included within the annual exploration compliance report.</p> <p>Provide the information requested within the 'Rehabilitation' section of the annual exploration compliance report.</p>	

Exploration PEPR application – 12-month period

Impact assessment							Outcomes	Outcome measurement criteria (inc. monitoring plan)
Receptor	Potential impacts	Is the potential impact applicable (Yes/No)	Control strategies	Risk assessment				
Lists are not exhaustive.	Lists are not exhaustive.	Some potential impacts are applicable to all programs.	Indicate where there is uncertainty pertaining to the likely effectiveness of the control strategies. Where the risk is not considered low, provide justification that the risk is acceptable, or consider additional strategies to reduce the risk to an acceptable level. – refer to Minerals Regulatory Guidelines MG22 for more information.	LH = likelihood of consequence	CQ = severity of consequence			
				LH	CQ	Risk		
Surface water	Alteration to surface water – interference to surface drainage.	YES (Applicable to exploration programs that are likely to impact on surface drainage channels.)	<ul style="list-style-type: none"> <li>Placement of all drillholes outside of existing drainage lines.</li> <li>Placement of sump spoil outside of drainage lines.</li> <li>Rehabilitation of site post drilling.</li> <li>Any disturbance areas in close proximity to drainage channels be cross-rippled on the down-slope side to minimise erosion.</li> <li>Works in accordance with the Coda Minerals Exploration Environmental Management Plan 2024 draft (Attachment A)</li> </ul>	2	B	Low	<p><b>No permanent modification to hydrological features caused by exploration activities without obtaining a water affecting permit from the relevant Landscape Board (under Landscapes Act SA 2019).</b></p>	<p>Provide before, during and after photographic evidence within the annual exploration compliance report demonstrating that original drainage contours (watercourses and lakes) are consistent with the natural relief post rehabilitation within 3 months of the expiry of the PEPR approval (for PEPRs approved for a period of 12 months), or 3 months after the expiry of a program notification (for PEPRs approved for an ongoing period).</p> <p>Alternatively, provide copies of water affecting permits within the annual exploration compliance report.</p>
Groundwater/aquifer	Groundwater contamination: <ul style="list-style-type: none"> <li>contamination of aquifers through entry of pollutants from the surface</li> <li>interconnection between aquifers</li> <li>degradation of natural hydrostatic conditions (maintain pre-drilling pressures).</li> </ul>	YES (Applicable to all exploration programs that may intersect groundwater.)	<ul style="list-style-type: none"> <li>Record pertinent details of any aquifers intersected (if any).</li> <li>Ensure only approved drilling products are used down-hole (e.g. bio-degradable rod grease) as part of scope of works in tender phase.</li> <li>Ensure drillholes are not used for disposal of any unwanted hydrocarbons or chemicals.</li> <li>Abandon drillholes in accordance with relevant M21 Regulatory Guidelines where aquifers have been intersected. For holes intersecting unconfined fractured rock aquifers, the hole will be backfilled with drill cuttings or cement; the PVC collar will be removed or cut below ground level; the hole will be suitably plugged; and topsoil minimum 30cm deep mounded over the hole location.</li> <li>Ensure necessary casing and grout is either on site or readily available, in the unlikely event that confined or multiple aquifers are intersected</li> </ul>	2	B	Low	<p><b>Drillholes restored to controlling geological conditions that existed before the hole was drilled or, where it is intended to re-enter the hole, the hole must be completed with casing of adequate strength and the casing cemented so that all aquifers are isolated to prevent the movement of any fluids behind the casing.</b></p>	<p>Maintain evidence demonstrating that drillholes are decommissioned in accordance with Earth Resources Information Sheet M21, <i>Mineral exploration drillholes – general specifications for construction and backfilling</i>, and/or specific conditions from DEW (Groundwater) within 3 months of the expiry of the PEPR approval (for PEPRs approved for a period of 12 months), or 3 months after the expiry of a program notification (for PEPRs approved for an ongoing period), unless otherwise authorised.</p> <p>Provide the information requested within the ‘Groundwater’ section of the annual exploration compliance report.</p>

Exploration PEPR application – 12-month period

Soil/vegetation/fauna	Discharge of groundwater into the surrounding environment.	YES (Applicable to all exploration programs that may intersect groundwater or where activities require the discharge of groundwater into the surrounding environment.)	<ul style="list-style-type: none"> <li>Sumps at drillsites employed to control water.</li> <li>No water discharged offsite</li> <li>Sumps lined with bentonite and sized to appropriately retain water.</li> </ul>	1	B	Low	<b>No discharge of groundwater outside of the exploration site (e.g. drillsite) into the surrounding environment and no discharge of water into a watercourse, unless prior approval under the relevant legislation is obtained.</b>	Maintain photographic evidence of all drillsites demonstrating that groundwater was not discharged into the surrounding environment, unless water affecting activity permits were obtained allowing the discharge of groundwater into watercourses and/or lakes.  Representative photos and water affecting activity permits (where applicable) to be included within the annual exploration compliance report.
Groundwater users	Interference to existing water users when extracting water from existing dams, water bores or mineral drillholes.	YES (Applicable to all exploration programs that may require the use of water from existing dams, water bores or mineral drillholes.)	<ul style="list-style-type: none"> <li>Water to be taken from pastoral supply only in agreement with landowner</li> </ul>	1	B	Low	<b>No public nuisance impacts resulting from the extraction of water for exploration purposes, unless prior approval under the relevant legislation is obtained.</b>	Provide the information requested within the 'Complaints' section of the annual exploration compliance report demonstrating that all reasonable complaints from stakeholders were resolved to the satisfaction of both parties, prior to and ongoing during the course of the exploration program without the involvement of DEM.  Where permits are required for the extraction and/or usage of groundwater, provide copies of the licence or permit within the annual exploration compliance report.
Soil/vegetation/fauna	Degradation of rehabilitated access tracks caused by third party access (includes previously closed and rehabilitated access tracks).	YES (Applicable to exploration programs that create new access tracks.)	<ul style="list-style-type: none"> <li>A combination of new and existing tracks will be used for access. Tracks will be maintained during operations in consultation with the pastoralist.</li> </ul>	2	B	Low	<b>Rehabilitated access tracks remain permanently closed, unless prior approval under the relevant legislation is obtained.</b>	Maintain before and after photographic evidence demonstrating that all tracks are closed and rehabilitated within 3 months of the expiry of the PEPR approval (for PEPRs approved for a period of 12 months), or 3 months after the expiry of a program notification (for PEPRs approved for an ongoing period), unless otherwise authorised.  Representative photos are to be included within the annual exploration compliance report.  Provide the information requested within the 'Rehabilitation' section of the annual exploration compliance report.
Community/landowners	Damage to infrastructure and loss of income through fire.	Yes (Applicable to all programs.)	<ul style="list-style-type: none"> <li>Ensure the drill sites are clear of rubbish and dry grass / vegetation is not present in work areas.</li> <li>Fires not permitted on fire ban days.</li> <li>Appropriate safe written work procedures including reduction of fire risk will be required for activities such as welding, grinding, oxy cutting – i.e. firefighting provisions need to be in place.</li> </ul>	2	B	Low	<b>No loss of infrastructure or income through fire as a result of exploration activities.</b>	Provide a statement within the 'Compliance with approved programs' section of the annual exploration compliance report confirming that no uncontrolled fires* occurred.
Impact assessment								
Receptor	Potential impacts	Is the potential impact applicable (Yes/No)	Control strategies	Risk assessment			Outcomes	Outcome measurement criteria (inc. monitoring plan)
Lists are not exhaustive.	Lists are not exhaustive.	Some potential impacts are applicable to all programs.	Indicate where there is uncertainty pertaining to the likely effectiveness of the control strategies. Where the risk is not considered low, provide justification that the risk is acceptable, or consider additional strategies to reduce the risk to an acceptable level – refer to <i>Minerals Regulatory Guidelines MG22</i> for more information.	LH	CQ	Risk		
			<ul style="list-style-type: none"> <li>All vehicles will be fitted with fire extinguishers.</li> <li>Fire suppression units will be fitted to large plant such as the rig.</li> <li>Fires for warmth/cooking will only be authorised in designated places, with firefighting tools at hand.</li> <li>Cigarette butts are to be disposed of in appropriate bins or drums to ensure no ignition is possible</li> </ul>					Alternatively, provide a report on the independent investigation of all uncontrolled fires* demonstrating that the licensee could not have reasonably prevented the fire through the implementation of precautionary measures.
General public	Injury or death to members of the public as a result of exploration activities.	Yes (Applicable to all programs.)	<ul style="list-style-type: none"> <li>Drilling is isolated and away from public roads.</li> <li>Access to the drillhole area to be restricted.</li> <li>Induction in place for drilling contractors and staff.</li> <li>Only appropriately inducted personnel will be permitted in the work area.</li> <li>Site visitors are to be suitably inducted and accompanied by the site manager and remain a safe distance from the rig.</li> <li>Warning signs and demarcation indicators are to be placed on access tracks around the drill site.</li> <li>All exploration and drilling personnel to observe low driving speeds and be aware of other potential traffic in the area.</li> <li>No parking of equipment or vehicles on public roads or where visibility is poor.</li> </ul>	1	B	Low	<b>No accidents involving the public that could have been reasonably prevented by the licensee.</b>	Provide a statement within the 'Compliance with approved programs' section of the annual exploration compliance report confirming no accidents occurred involving the public during and after the exploration program.  If an accident involving the public did occur, provide a copy of the independent investigation report within the annual exploration compliance report demonstrating that the licensee could not have reasonably prevented the accident through the implementation of precautionary measures.

Exploration PEPR application – 12-month period

General public, employees, contractors and the environment	Contamination of the environment when exploring for known uranium and thorium deposits.  Public and employee/contractor exposure to low level radiation.	NO (Applicable to exploration programs located within known uranium or thorium deposits.)	N/A				<b>No increase in background radiation levels, and employee/contractor exposure levels during the exploration program are within safe limits.</b>	Maintain a database and provide a statement within the 'Compliance with approved programs' section of the annual exploration compliance report demonstrating that: <ul style="list-style-type: none"> <li>• Radiation levels post exploration and rehabilitation are consistent with pre-existing background levels.</li> <li>• Employee and contractors exposure levels were within safe limits during the exploration program.</li> </ul>
Other (if applicable)								

\* Uncontrolled fires = fires that escape outside of the work area (e.g. drillsite).

† Properties = freehold (cropping and grazing land), perpetual/pastoral lease land, council land, regional reserves, national, conservation and marine parks; Aboriginal land; Commonwealth land etc.

**SECTION G - OPERATOR CAPABILITY**

Provide information demonstrating that the tenement holder and operator (where applicable) has the capability to conduct the program in a manner that consistently ensures ongoing achievement of the environmental outcomes. This may be demonstrated within the PEPR by providing an overview of the following:

- Manuals or standard operating procedures that outline the safe and environmentally sound operation of all critical operations associated with the exploration program that ensure compliance with the PEPR.
- Systems in place to monitor, audit and assess compliance against the criteria approved in the PEPR.
- Systems in place to identify and report any noncompliance with regulatory requirements or relevant environmental outcomes (e.g. measures in place to report incidents in accordance with regulation 79(3)).
- Practices and procedures in place to provide appropriate communication of regulatory requirements to employees and contractors (e.g. induction programs).
- Practices and procedures in place to respond to, and communicate with landowners and external parties on the proposed program and compliance matters (e.g. complaints)

Coda Minerals have developed a comprehensive Health, Safety and Environment Management System (HSEMS) to ensure the safe and effective implementation of their projects including relevant plans, procedures and policies for exploration activities. Refer attached the following key project documents:

- Coda Minerals Exploration Environmental Management Plan 2024 Draft (Attachment A)
- Field Induction: Oakden (Attachment B)

**SECTION H –ADDITIONAL INFORMATION**

List any other supporting information and/or documents submitted with the application, including land access approvals/permits required to conduct the proposed exploration program.

Coda Minerals have had numerous discussions with the landowner and the Form 21 and Form 23 will be provided once the EPEPR is approved. Both will be in place prior to exploration activities commencing.

## Exploration PEPR application – 12-month period

### SECTION I – PHOTOS

Include photographs in this section:

- that have been obtained during site visits
- that help describe relevant environmental and operational aspects in the PEPR.

*To insert photos, copy and paste the photo into the template below. Resize photos to fit page width. Ensure that all information about each photo is completed and refer to the photo number in the relevant section of the PEPR.*

*Note that only the 33 RC holes are included in photos below. The 2 RC holes with diamond tails locations are to be confirmed. They will be in the vicinity of the RC holes and have the same environmental settings.*

Site identification	Date taken	Photo number & PEPR section reference	Easting (GDA94)	Northing (GDA94)	Zone	Details and Comments
Typical environment Camp and Laydown	27/11/24	Photo 1	696894	6505917	53	Camp Site and Laydown



Exploration PEPR application – 12-month period

Site identification	Date taken	Photo number & PEPR section reference	Easting (GDA94)	Northing (GDA94)	Zone	Details and Comments
OK01-1	28/11/24	Photo 2	696761	6507056	53	Drill site



Site identification	Date taken	Photo number & PEPR section reference	Easting (GDA94)	Northing (GDA94)	Zone	Details and Comments
OK02-1	28/11/24	Photo 3	696860	6507000	53	Drill site





Exploration PEPR application – 12-month period

Site identification	Date taken	Photo number & PEPR section reference	Easting (GDA94)	Northing (GDA94)	Zone	Details and Comments
OK03-1	28/11/24	Photo 4	697055	6506935	53	Drill site
						

Site identification	Date taken	Photo number & PEPR section reference	Easting (GDA94)	Northing (GDA94)	Zone	Details and Comments
OK03-5	28/11/24	Photo 5	697190	6506900	53	Drill site
						

Exploration PEPR application – 12-month period

Site identification	Date taken	Photo number & PEPR section reference	Easting (GDA94)	Northing (GDA94)	Zone	Details and Comments
OK03-4	28/11/24	Photo 6	697100	6506835	53	Drill site
						

Site identification	Date taken	Photo number & PEPR section reference	Easting (GDA94)	Northing (GDA94)	Zone	Details and Comments
OK04-1	28/11/24	Photo 7	697460	6506900	53	Drill site
						

Exploration PEPR application – 12-month period

Site identification	Date taken	Photo number & PEPR section reference	Easting (GDA94)	Northing (GDA94)	Zone	Details and Comments
OK05-1	28/11/24	Photo 8	697260	6506610	53	Drill site
						

Site identification	Date taken	Photo number & PEPR section reference	Easting (GDA94)	Northing (GDA94)	Zone	Details and Comments
OK05-3	28/11/24	Photo 9	697390	6506735	53	Drill site
						

Exploration PEPR application – 12-month period

Site identification	Date taken	Photo number & PEPR section reference	Easting (GDA94)	Northing (GDA94)	Zone	Details and Comments
OK05-4	28/11/24	Photo 10	697525	6506815	53	Drill site
						

Site identification	Date taken	Photo number & PEPR section reference	Easting (GDA94)	Northing (GDA94)	Zone	Details and Comments
OK06-2	28/11/24	Photo 11	697520	6506735	53	Drill site
						

Exploration PEPR application – 12-month period

Site identification	Date taken	Photo number & PEPR section reference	Easting (GDA94)	Northing (GDA94)	Zone	Details and Comments
OK07-1	28/11/24	Photo 12	697400	6506520	53	Drill site
						

Site identification	Date taken	Photo number & PEPR section reference	Easting (GDA94)	Northing (GDA94)	Zone	Details and Comments
OK07-2	28/11/24	Photo 13	697510	6506590	53	Drill site
						

Exploration PEPR application – 12-month period

Site identification	Date taken	Photo number & PEPR section reference	Easting (GDA94)	Northing (GDA94)	Zone	Details and Comments
OK07-3	28/11/24	Photo 14	697550	6506655	53	Drill site
						

Site identification	Date taken	Photo number & PEPR section reference	Easting (GDA94)	Northing (GDA94)	Zone	Details and Comments
OK08-1	28/11/24	Photo 15	697245	6506210	53	Drill site
						

Exploration PEPR application – 12-month period

Site identification	Date taken	Photo number & PEPR section reference	Easting (GDA94)	Northing (GDA94)	Zone	Details and Comments
OK08-2	28/11/24	Photo 16	697450	6506355	53	Drill site



Site identification	Date taken	Photo number & PEPR section reference	Easting (GDA94)	Northing (GDA94)	Zone	Details and Comments
OK08-3	28/11/24	Photo 17	697545	6506485	53	Drill site



Exploration PEPR application – 12-month period

Site identification	Date taken	Photo number & PEPR section reference	Easting (GDA94)	Northing (GDA94)	Zone	Details and Comments
OK08-4	28/11/24	Photo 18	697650	6506440	53	Drill site
						

Site identification	Date taken	Photo number & PEPR section reference	Easting (GDA94)	Northing (GDA94)	Zone	Details and Comments
OK09-1	28/11/24	Photo 19	697740	697740	53	Drill site
						

Exploration PEPR application – 12-month period

Site identification	Date taken	Photo number & PEPR section reference	Easting (GDA94)	Northing (GDA94)	Zone	Details and Comments
OK10-1	28/11/24	Photo 20	697650	6506230	53	Drill site



Site identification	Date taken	Photo number & PEPR section reference	Easting (GDA94)	Northing (GDA94)	Zone	Details and Comments
OK10-2	28/11/24	Photo 21	697770	6506265	53	Drill site





Exploration PEPR application – 12-month period

Site identification	Date taken	Photo number & PEPR section reference	Easting (GDA94)	Northing (GDA94)	Zone	Details and Comments
OK11-1	28/11/24	Photo 22	697740	6506150	53	Drill site
						

Site identification	Date taken	Photo number & PEPR section reference	Easting (GDA94)	Northing (GDA94)	Zone	Details and Comments
OK11-2	28/11/24	Photo 23	697840	6506175	53	Drill site
						

Exploration PEPR application – 12-month period

Site identification	Date taken	Photo number & PEPR section reference	Easting (GDA94)	Northing (GDA94)	Zone	Details and Comments
OK12-1		Photo 24	697830	6505910	53	Drill site
						

Site identification	Date taken	Photo number & PEPR section reference	Easting (GDA94)	Northing (GDA94)	Zone	Details and Comments
OK12-2	28/11/24	Photo 25	697920	6505940	53	Drill site
						

**SECTION J – MAPS**

Provide a map(s) showing the following information that is located adjacent to or within the proposed area of operations, where applicable:

- tenement boundaries,
- cadastral information,
- existing surface contours,
- existing vegetation,
- location of the proposed exploration operations (includes drillholes, existing and new access tracks, drill traverses, campsites, laydown areas and other applicable information) and/or the target exploration area(s),
- location of existing ephemeral and permanent rivers, creeks, swamps, streams or watercourses and water management structures,
- location of towns, houses and homesteads, existing roads, rails, fences, transmission lines, buildings, dams and pipelines
- known sightings of listed species,
- location and extent of all environmentally sensitive areas,
- any relevant land use types (e.g. parks and reserves, Aboriginal freehold land, Woomera Prohibited Area).

All maps and sections must conform to the standards outlined in the Exploration PEPR Terms of Reference.

<Attach maps here.>

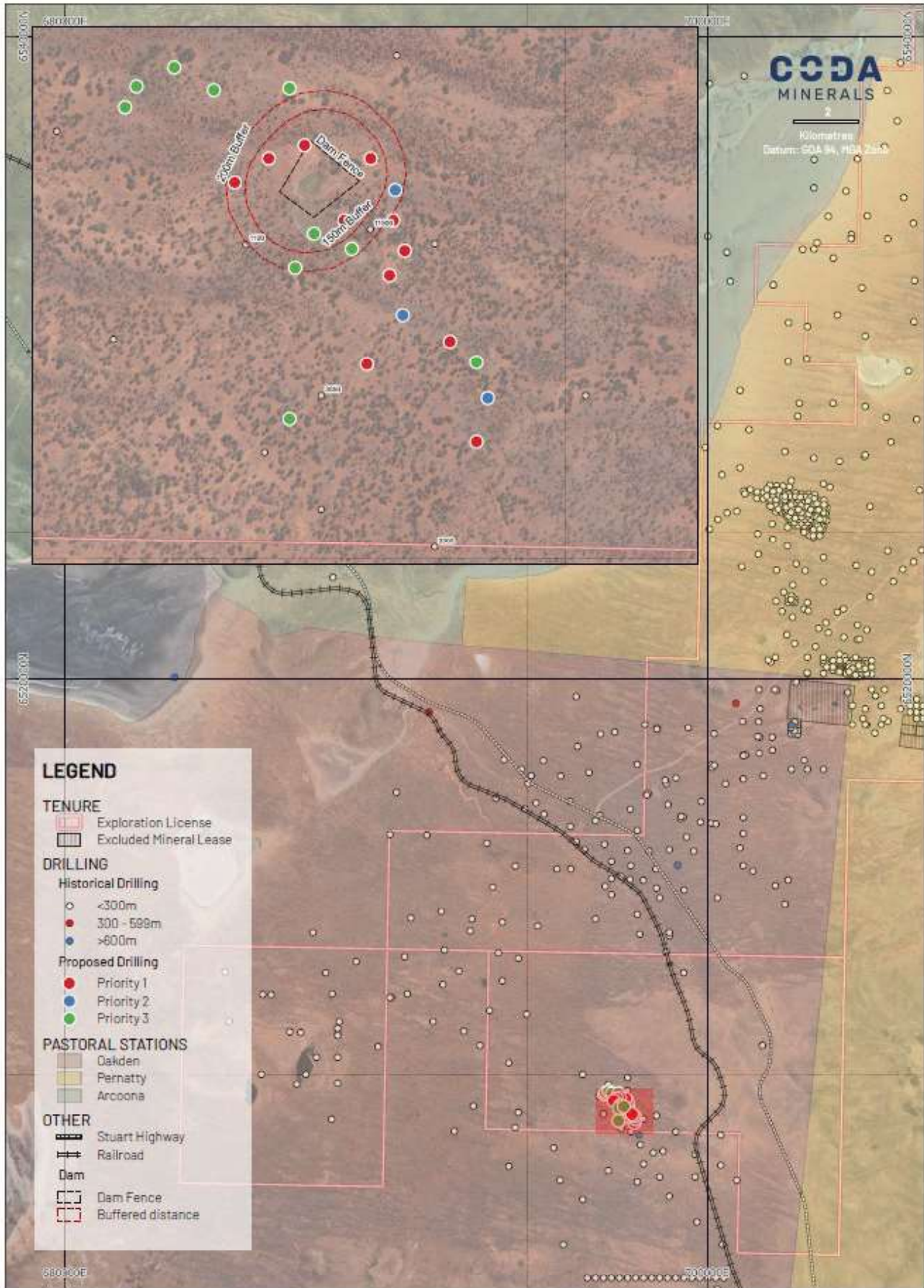

Figure 1: Proposed Exploration Area (red shaded box is the exploration area. Note this map is based on an outdated drill plan, hence see following figure for current proposed drillhole locations and numbers).

Exploration PEPR application – 12-month period



Underlying Raster Imagery: Google Satellite

## Exploration PEPR application – 12-month period

*Figure 2: Proposed Drillhole locations* (Note: only the RC drillholes locations are shown on the map. The 2 RC drillholes with diamond tails locations are still to be confirmed but are likely to be in the vicinity of OK06-2 and OK07-2.

Figure 3: Existing Infrastructure

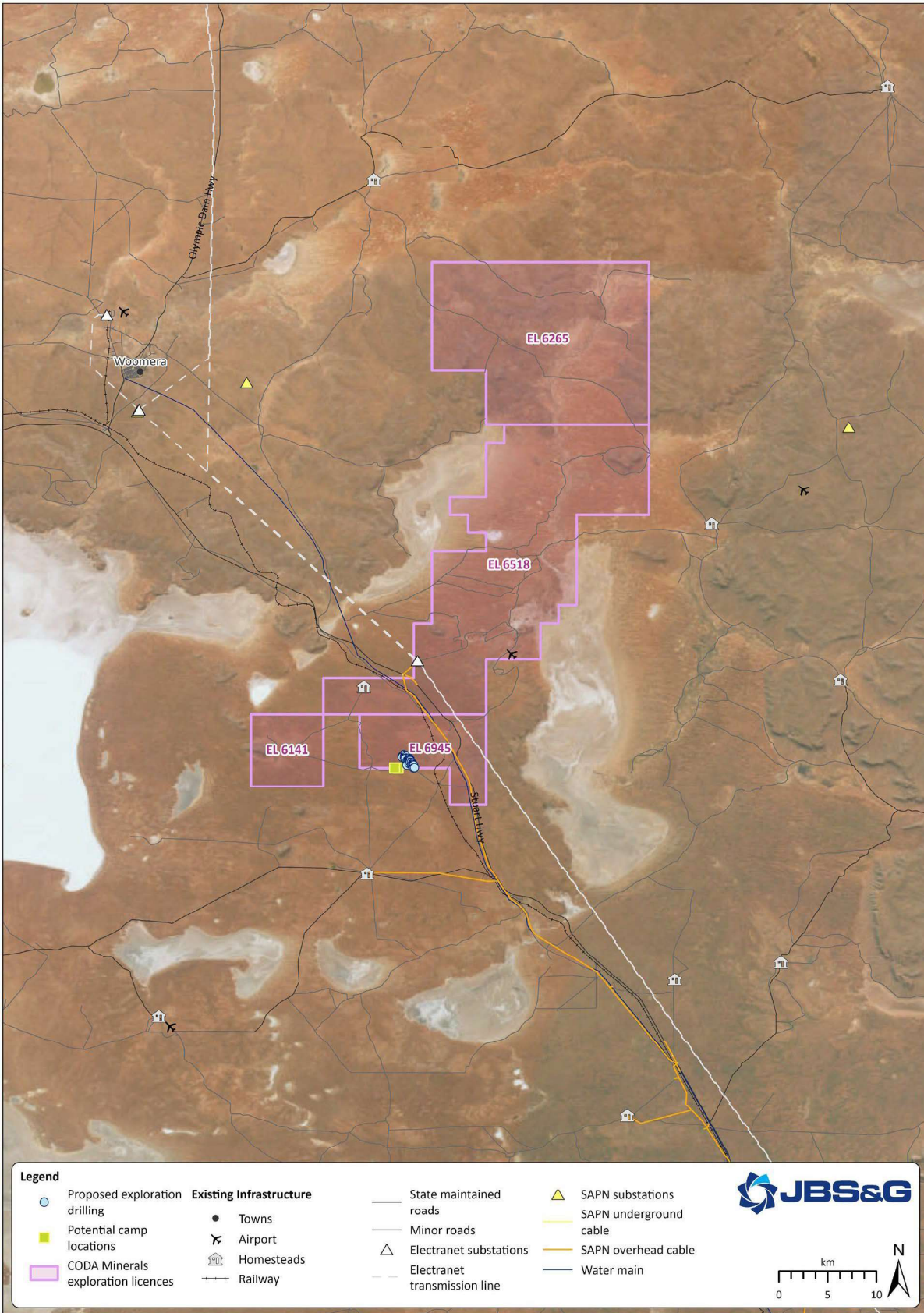

Spatial Reference: GDA2020; Author: rtandon; Date: 26/11/2024  
 Client: CODA Minerals; Job Number: 65507

## Exploration PEPR application – 12-month period

(Note: Note this map is based on an outdated drill plan, hence see following Figure 2 for current proposed drillhole locations and numbers. Only the RC drillholes locations are shown on the map. The 2 RC drillholes with diamond tails locations are to be determined and will be in the vicinity of the RC drillholes.)

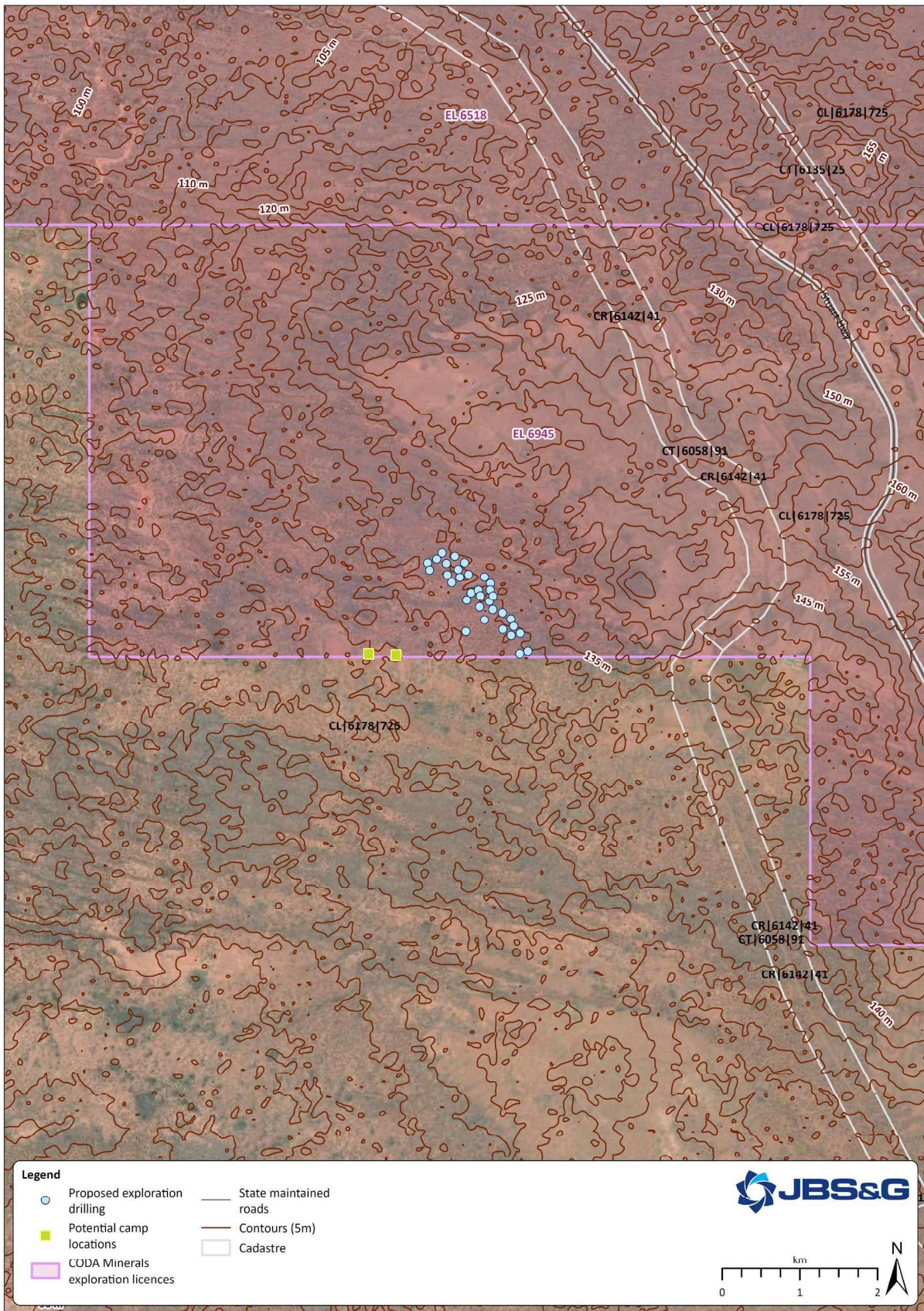

Spatial Reference: GDA2020; Author: rtdand; Date: 26/11/2024  
 Client: CODA Minerals; Job Number: 65507

## Exploration PEPR application – 12-month period

**Figure 4: Cadastre and contours** (Note: Note this map is based on an outdated drill plan, hence see following Figure 2 for current proposed drillhole locations and numbers. Only the RC drillholes locations are shown on the map. The 2 RC drillholes with diamond tails locations are to be determined and will be in the vicinity of the RC drillholes.)

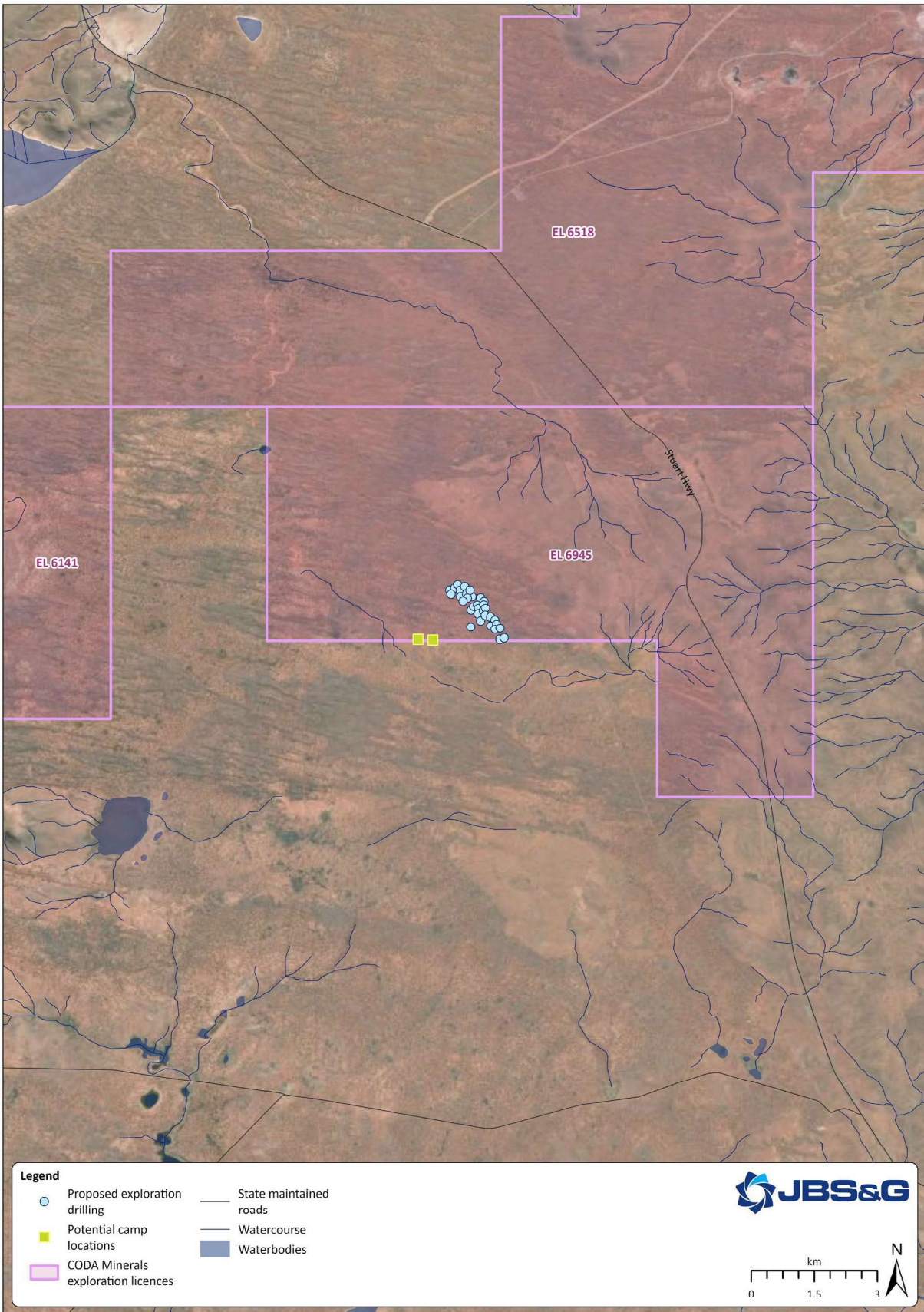

**Figure 5: Water bodies and water courses**

## Exploration PEPR application – 12-month period

(Note: Note this map is based on an outdated drill plan, hence see following Figure 2 for current proposed drillhole locations and numbers. Only the RC drillholes locations are shown on the map. The 2 RC drillholes with diamond tails locations are to be determined and will be in the vicinity of the RC drillholes.)

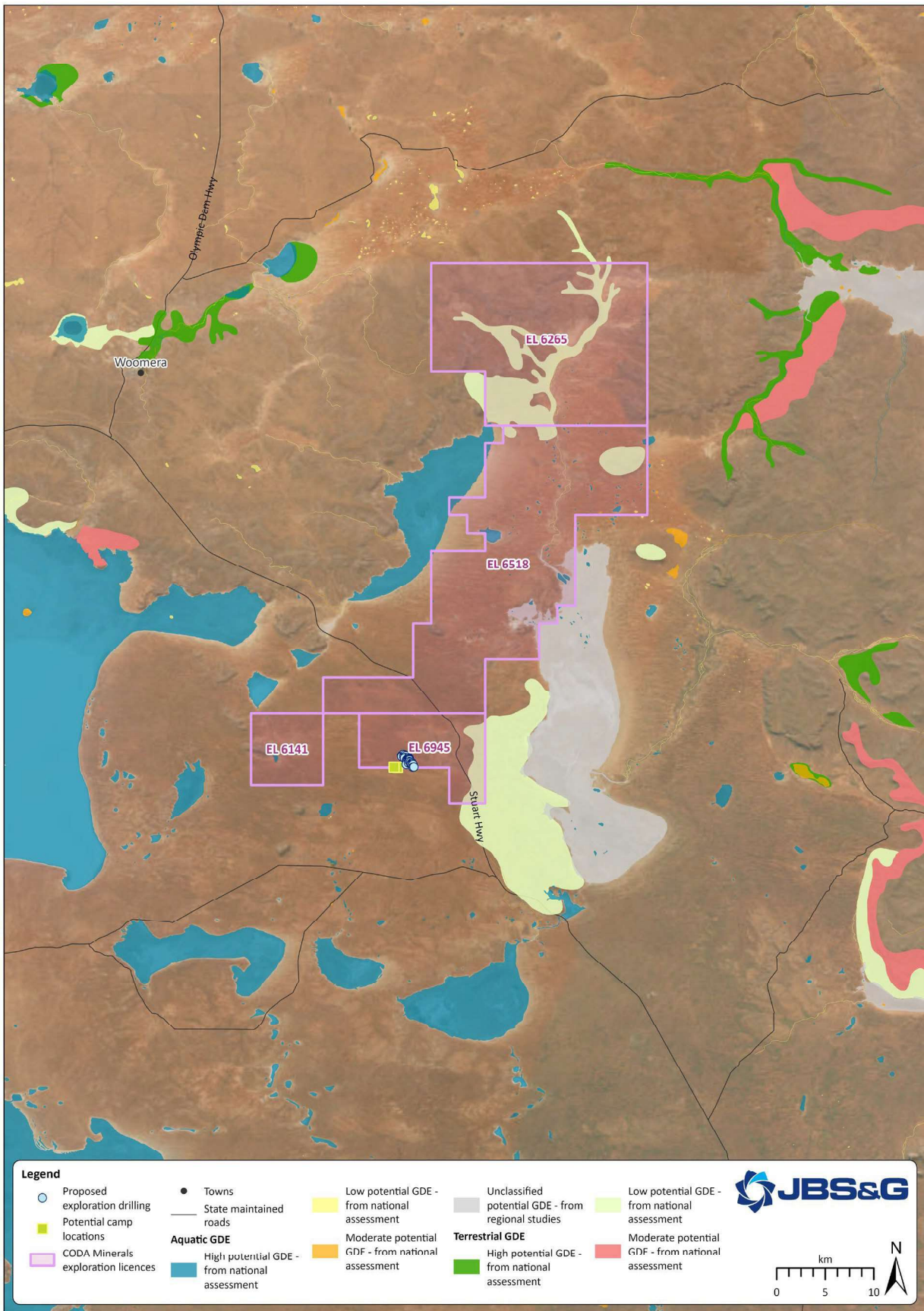

Spatial Reference: GDA2020; Author: r.tandon; Date: 26/11/2024  
Client: CODA Minerals; Job Number: 65507

Figure 6: Groundwater dependent ecosystems (GDE)

## Exploration PEPR application – 12-month period

(Note: Note this map is based on an outdated drill plan, hence see following Figure 2 for current proposed drillhole locations and numbers. Only the RC drillholes locations are shown on the map. The 2 RC drillholes with diamond tails locations are to be determined and will be in the vicinity of the RC drillholes.)

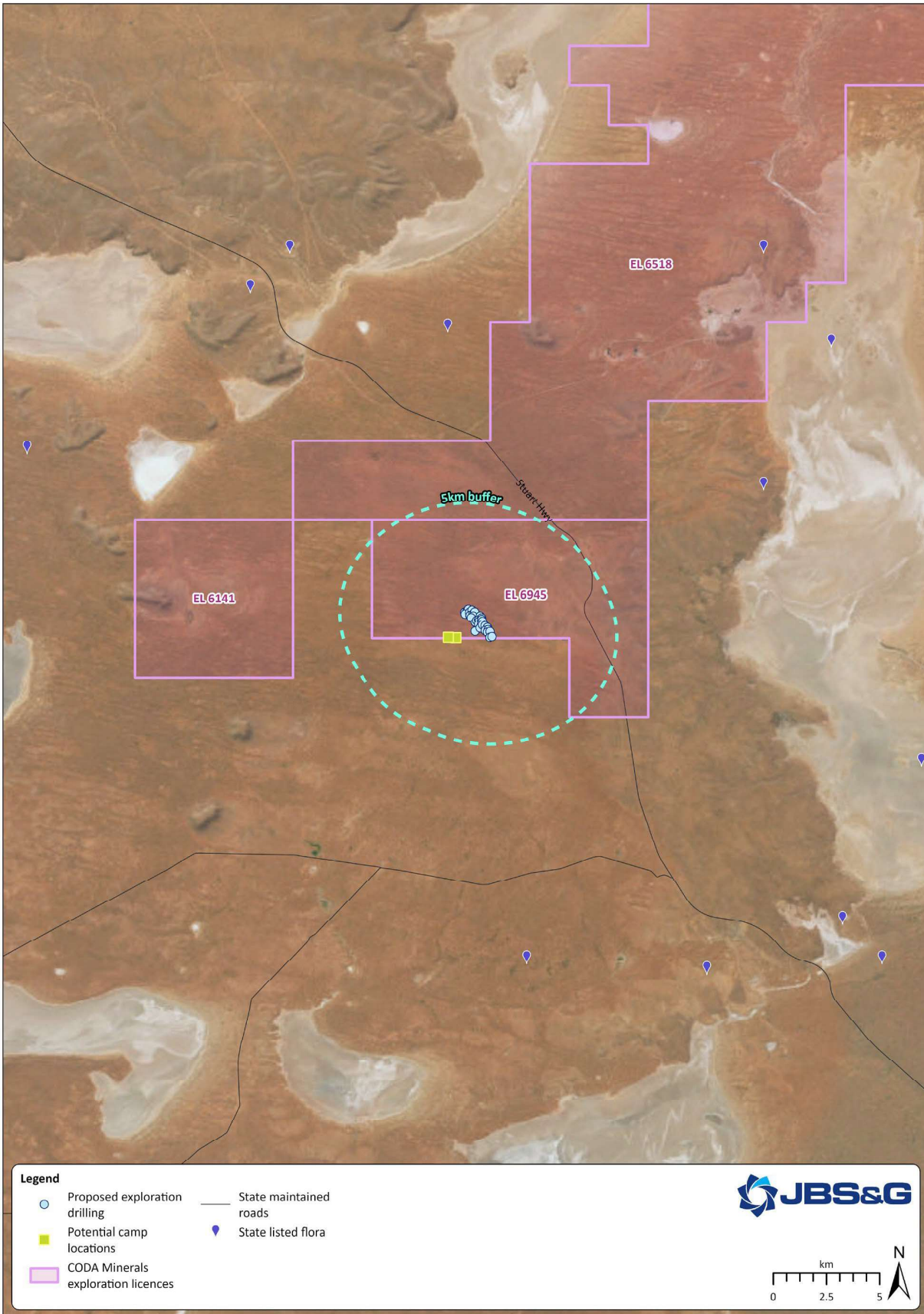

Exploration PEPR application – 12-month period

Figure 7: Rated Flora Species (Note: Note this map is based on an outdated drill plan, hence see following Figure 2 for current proposed drillhole locations and numbers. Only the RC drillholes locations are shown on the map. The 2 RC drillholes with diamond tails locations are to be determined and will be in the vicinity of the RC drillholes.)

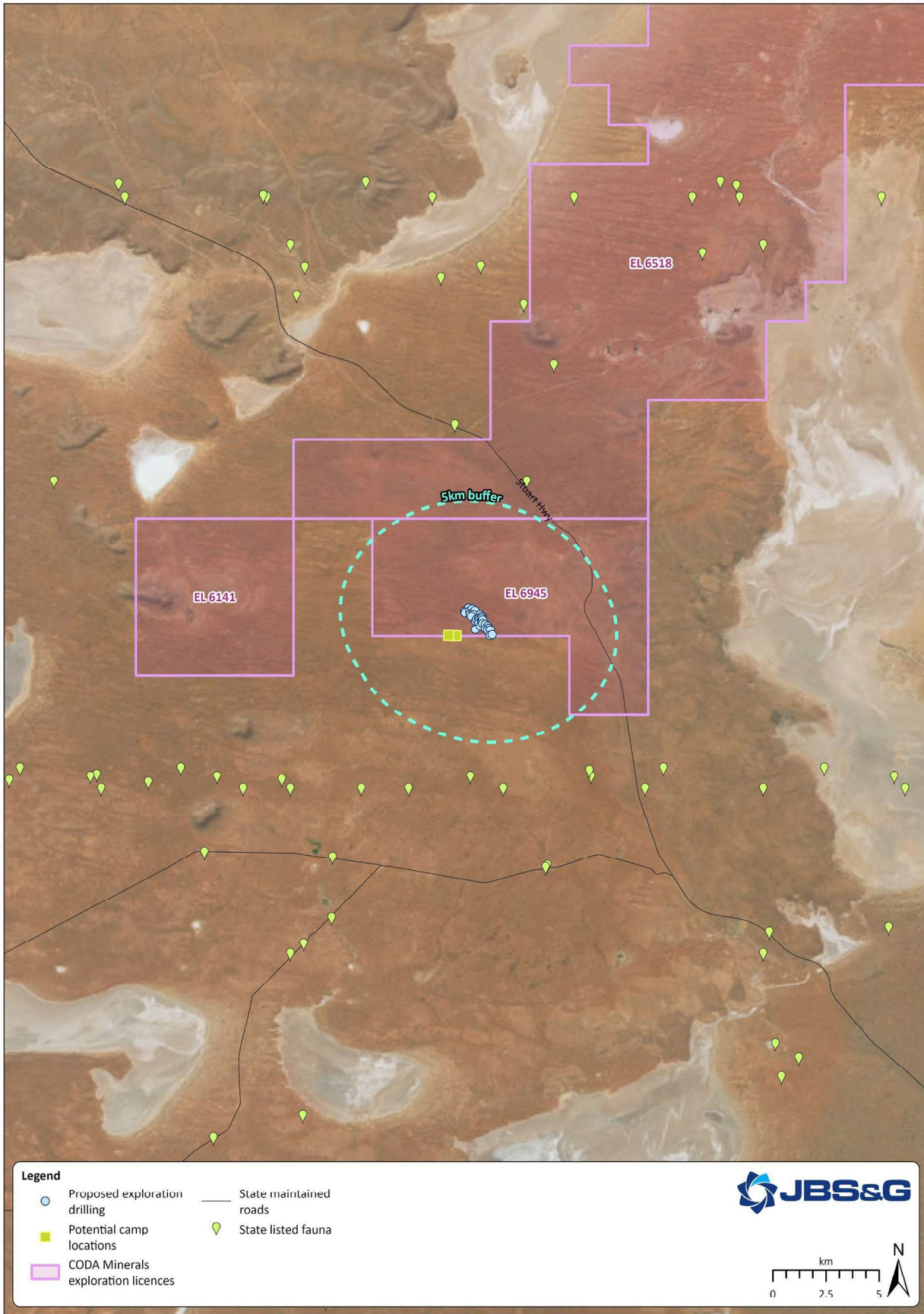

Spatial Reference: GDA2020; Author: rtandon; Date: 26/11/2024  
Client: CODA Minerals; Job Number: 65507

Figure 8: Rated Fauna Species  
12-month Exploration PEPR template – January 2021

## Exploration PEPR application – 12-month period

(Note: Note this map is based on an outdated drill plan, hence see following Figure 2 for current proposed drillhole locations and numbers. Only the RC drillholes locations are shown on the map. The 2 RC drillholes with diamond tails locations are to be determined and will be in the vicinity of the RC drillholes.)

### SECTION K – PUBLIC RELEASE

PEPR documents will be registered on the mining register and publicly released in full without the need to request consent from the tenement holder(s). Ultimately, it is the applicant's responsibility to ensure that confidential, or commercially sensitive, information is not included within the PEPR application.

### SECTION L – SUBMISSION OF THE APPLICATION

An application for an Exploration PEPR or PEPR review, must be submitted in the following form, unless otherwise specified by the Director of Mines or an authorised officer:

- an electronic version of the PEPR must be submitted using the exploration PEPR template(s) provided on the DEM Minerals website,
- the electronic version must be submitted online through the DEM Minerals website using the exploration PEPR submission form,
- the electronic version must be submitted in one single Acrobat PDF file, and
- Microsoft Word-compatible files must be submitted if requested by the Director of Mines (or delegate), or other authorised officers.